

Borough of Brading To Wit		Her Majesties Fee Farm Book etc for the year 1851	
Brown Henry	Kings Land	10	
"	West Grounds	6	
"	Reads Closes	2	
"	Prescotts Mead	6	
"	Punchurch	6	
"	P <sup>t</sup> of Downers	6	
"	P <sup>t</sup> of Bartons	10	
"	Weeks Land	6	
"	Farthings Land	3	
"	Little Park	3	
"	Roger's & Peeked Close	4	
"	P <sup>t</sup> of Tan House	3	
Barton Barnabas	Kings Marsh	1	
"	P <sup>t</sup> of Atherleys	10	
"	P <sup>t</sup> of Downers	2	
"	P <sup>t</sup> of Lakes	2	
"	North Marsh	1	
Munns John P.	Richards Marsh	10	
"	P <sup>t</sup> of Bartons	2	
"	P <sup>t</sup> of Whites	2	
White James	Furlongs & Fattig Marsh	10	
Stone George	Midlane's ?	3	
"	Tanhouse Mead	3	
"	P <sup>t</sup> of Orchards	2	
Harrison James	Bakers & Wavells	4	
"	P <sup>t</sup> of Wrox	3	
Wavell Isaac	New Close	0	
Conrad forward		12	10

# BTT 1021 Fee Farm Book 1840 – 1851

Transcribers note: This Fee Farm Book forms part of the Town Book by starting at the back and working forward. We have been consistent with page numbering of this whole volume, so chronologically the Fee Farm Book runs from page 312 (1840) to 167 (1851).

## PAGE 167

### Borough of Brading To Wit Her Majesties Fee farm book etc for the year 1851

Henry Brown	Kings Land
"	West Grounds
"	Reads Closes
"	Prescotts Mead
"	Punchurch
"	Part of Downers
"	Part of Bartons
"	Part of Week's Land
"	Farthings Land
"	Little Park
"	Roger's and Peeked Close
"	Part of Tan House
Barnabas Barton	Kings Marsh
"	Part of Atherleys
"	Part of Downers
"	Part of Lakes
"	North Marsh
John B Munns	Richards Marsh
"	Part of Bartons
"	part of Whites
James White	Furlongs and Fattig Marsh
George Stone	Midlane's ?
"	Tanhouse Mead
"	Part of Orchards
James Harrison	Bakers and Wavells
"	Part of Wrox
Isaac Wavell	New Close



Town Rents			
George Stone	Tenement in Pit	"	3
William Elliot	Vicarage Butt	"	3
William Warder	Penthouse Court	"	1
M <sup>rs</sup> Phillips	Dores Tenement	"	6
Henry Brown	Inclosure Coach Lane	"	1
Henry Humphry Junr	Grants Tenement	"	5
William Wright	Tenement West Lane	"	5
John Yelf	" in the Pit	"	5
Trus. W. Dennett	"	"	5
Matthew Wickens	"	"	5
Benj <sup>r</sup> Jolliffe	"	"	5 10
John Deboyne	" Rowberry Lane	"	1 10
George Kemp	"	"	5
Jane Woolgar	"	"	10
William Stribbling	"	"	6
Elizabeth Cotten	Inclosure on the Mall	"	1
Sarah Day	Malthouse	10	"
James Thompkins	Pale in front of E. G. Smith house	"	1
George Cheek	Pale in front of Rev W Thomas	"	2
Rev D. J. Heath	Plantation	"	1
Thomas Harris	"	"	3
Town Rents		£ 19. 4. 11	
Shops		" 6. 4	
Victualers		" 10	
Grates		" 5. 9	
Fee Farm		" 2. 0. 6 1/2	
		£ 25. 10. 9 1/2	

# BTT 1021 Fee Farm Book 1840 - 1851 PAGE 168

## Town Rents

George Stone	Tenement in Pit
William Elliot	Vicarage Butt
William Warder	Penthouse Court
Henry Brown	Inclosure Coach Lane
Mrs Phillips	Dores Tenement
Henry Humphry Junior	Grants Tenement
William Wright	Tenement West Lane
John Yelf	" in the Pit
Trustees of William Dennett	"
Matthew Wickens	"
Benjamin Jolliffe	"
John Deboyne	" Rowberry Lane
George Kemp	"
Jane Woolgar	"
William Stribbling	"
Elizabeth Cotten	Inclosure on the Mall
Sarah Day	Malthouse
James Thompkins	Pale in front of E G Smith house
George Cheek	Pale in front of Rev W Thomas
Rev D J Heath	Plantation
Thomas Harris	"



Shops		L	S	d
Bench John	"	"	"	h
Cooper Micah	"	"	"	h
Cooper Leonard	"	"	"	h
Chippis John	"	"	"	h
Chaffey James	"	"	"	h
Atkinson Thomas	"	"	"	h
Humphrey Henry	"	"	"	h
Humphrey William	"	"	"	h
Langley Robert	"	"	"	h
Loe Robert	"	"	"	h
Midlane John	"	"	"	h
Riddick William	"	"	"	h
Stone George	"	"	"	h
Stribling William	"	"	"	h
Warder William	"	"	"	h
Wheeler William	"	"	"	h
White James	"	"	"	h
Wilburn John	"	"	"	h
Yelf John	"	"	"	h
		L	S	d

# BTT 1021 Fee Farm Book 1840 - 1851

## PAGE 169

### Shops

John Bench  
 Micah Cooper  
 Leonard Cooper  
 John Chipps  
 James Chaffey  
 Thomas Atkinson  
 Henry Humphrey  
 William Humphrey  
 Robert Langley  
 Robert Loe  
 John Midlane  
 William Riddick  
 George Stone  
 William Stribbling  
 William Warder  
 William Wheeler  
 James White  
 Je A Wilburn  
 John Yelf



L.D. 180. Forward		L.D.
Kemp George	Carpenter	" 14 0
Kemp John	"	" 4
Lane Thomas	"	" 4
Langley Robert	Grocer & Baker	" 2 6
Loe Robert	Watchmaker	" 4
Midland John	Ironmonger & Smith	" 1 6
Riddick William	Baker & Grocer	" 2 6
Stone George	Draper	" 4
Wheeler William	Draper, Grocer &	" 1 6
White William	Season	" 4
White James	Grocer & Shoemaker	" 1 2
Walker James	Poulterer	" 4
Walker Joseph Jr	Glazier	" 6
Warder William	Shoemaker, Tailor &	" 1 6
Williams John	Carpenter	" 4
Yelf John	Shoemaker	" 6
		L.D. 10.0
Victuallers		
Carley James	Red Lion Inn	" 3 6
Day Sarah	Bugle Inn	" 3 6
Whate James	Wheat Sheaf Inn	" 3 6
		L.D. 10.0

## BTT 1021 Fee Farm Book 1840 - 1851

### PAGE 170

George Kemp	Carpenter
John Kemp	"
Thomas Lane	"
Robert Langley	Grocer and Baker
Robert Loe	Watchmaker
John Midland	Ironmonger and Smith
William Riddick	Baker and Grocer
George Stone	Draper
William Wheeler	Draper, Grocer etc
William White	Mason
James White	Grocer and Shoemaker
James Walker	Poulterer
Joseph Walker junior	glazier
William Warder	Shoemaker, Tailor etc
John Williams	Carpenter
John Yelf	Shoemaker



Debit		Over	£ s d
Urry John	Part of Culmes		1
Bull Charles	of Culmes		1
Cheek George	of Grangers		2
Thomas Low	of Burts		1
Attrill James	d		1
Coombes Henry	d		1
James Maria	Mall Butte		2
Walker James	of Wavells		2
d	of Yarcroft		2
Hayden James	Gills tenement		2
Elliott Wm	Mall Butte		1 1/2
			£ 20 6 2
Credits			
Alford Richard	Tailor		4
Bench John	Baker		2
Blyth Cornelius	Tailor		4
Carley James	Shoemaker		6
Chaffey James	Shoemaker		6
Cooper Leonard	Butcher		1
Cooper Micah	Shoemaker		6
Cripps John	Chairmaker		4
Deboyne W. John	Builder		6
Hayden James	Carpenter		4
Hayden James	d		4
Humphrey William	Tailor & Butcher		1 4
Humphrey Henry	Coal Merchant		6
Humphrey Henry	Baker		2
Herbert John	Shoemaker		3 4
Jacobs James	d		6
Jolliffe Benjamin	Mason		4
Total found			£ 11 0

## BTT 1021 Fee Farm Book 1840 - 1851

### Page 171

John Urry	Part of Culmes
Charles Bull	Part of Culmes
George Cheek	Part of Grangers
Thomas Low	Part of Burts
James Attrill	Part of Burts
Henry Coombes	"
Maria James	Mall Butt
James Walker	Part of Wavells
Ditto	Part of Yarcroft
James Hayden Junior	Gills tenement
William Elliott	Mall Butt

### Trades

Richard Alford	Tailor
John Bench	Baker
Cornelius Blyth	Tailor
James Carley	Shoemaker
James Chaffey	Shoemaker
Leonard Cooper	Butcher
Micah Cooper	Shopkeeper
John Cripps	Chairmaker
John W Deboyne	Builder
James Hayden senior	Carpenter
James Hayden junior	Carpenter
William Humphrey	Tailor and Butcher
Henry Humphrey senior	Coal Merchant
Henry Humphrey junior	Baker
John Herbert	Shoemaker
James Jacobs	"
Benjamin Jolliffe	Mason



Trueman Richard	Part of Hills	1 1 3
Simmonds Eliz <sup>d</sup>	" of Bartons	" 1
Alford Richard	" of Culmes	" 1
Cottell Elizab <sup>d</sup>	"	" 1
Stribbling George	Midlane's part	" 1
Jacob James	Late Perkins	" 1
Jacobs James (2)	Grants part	" 2
Bailey Isaac	part of Yarcroft	" 1
Street John	"	" 1
Lacey Charles	"	" 1
Holbrook Thos	"	" 1
Weatheray Mr	Simey? Cottage	" 2
Williams Jonathan	"	" 1
"	How's mead	" 1
"	" of Yarcroft	" 1
Cooper Moses	Tenement on the Mall	" 1
Croyden Miss	Castleholme	" 2
"	"	" 2
Barnes Robert	part of Yarcroft	" 2
Mark Lington	"	" 1
John Williams	"	" 2
John Attrill	"	" 1
Francis Cooper	"	" 1
William Laker	"	" 1
Rev R H Smith	"	" 2
Isaac Guy	part of Culmes	" 1
Henry Salter	"	" 1
Joseph Appleton	"	" 1
Painted Cover		L 19 2

# BTT 1021 Fee Farm Book 1840 - 1851

## Page 172

Richard Trueman	Part of Hills
Elizabeth Simmonds	Part of Bartons
Richard Alford	Part of Culmes
Elizabeth Cottell	"
George Stribbling	Midlane's part
James Jacob	Late Perkins
James Jacobs (2)	Grants part
Isaac Bailey	part of Yarcroft
John Street	"
Charles Lacey	"
Thomas Holbrook	"
? Weatheray	Simey? Cottage
Jonathon Williams	"
"	How's mead
"	" of Yarcroft
Moses Cooper	Tenement on the Mall
Miss Croyden	Castleholme
"	"
Robert Barnes	part of Yarcroft
Mark Lington	"
John Williams	"
John Attrill	"
Francis Cooper	"
William Laker	"
Rev R H Smith	"
Isaac Guy	part of Culmes
Henry Salter	"
Joseph Appleton	"



Brought Over		L 12 1/2
Stay George Junr	p. of Lales	1
Wearn David	of Bartons	1
Kemp John	d	1
Jacobs Jeremiah	d	1
	d	1
Newnham William	d	1
Thompkins James	of Hows	2
d	of Yarcroft	1
d	The Glebe	2
Harding Ann	of Crouches	1
Kent William	d	1
Pope Richard	d	1
Pocock George	d	1
Meers Charles	of Thorneys	3
Harris Thomas	d	2
Cooper Micah	Kings Tenement	3
d	Orchard	1
d	Shepards	3
Wickens Matthew	Wavells	3
d	Pigeon Butt	1
d	Lower Cliff Close	1 1/2
Heath Rev D. J.	Vicarage House	1
Holland Charles	p. of Priory Mead	2
Parsons Alexander	d	2
Higgins Edw.	p. of Bartons	1
Stay George Junr	d	1
Pocock Joseph	d	1
Willis James	d	1
Cave Thomas	d	1
Carried forward		L 1 16 3

## BTT 1021 Fee Farm Book 1840 - 1851

### Page 173

George Stay senior	Part of Lales
David Wearn	part of Bartons
John Kemp	"
Jeremiah Jacobs	"
	"
William Newnham	"
James Thompkins	part of Hows
"	part of Yarcroft
"	the Glebe
Ann Harding	part of crouches
William Kent	"
Richard Pope	"
George Pocock	"
Charles Meers	part of Thorneys
Thomas Harris	"
Micah Cooper	Kings tenement
"	Orchard
"	Shepards
Matthew Wickens	Wavells
"	Pigeon Butt
"	Lower Cliff Close
Rev D J Heath	Vicarage House
Charles Holland	part of Priory Mead
Alexander Parsons	"
Edward Higgins	part of Bartons
George Stay junior	"
Joseph Pocock	"
James Willis	"
Thomas Cave	"



Brought Forward		Ls
Young Jacob	Part of Orchards	1 9 0
Young Mark	d	" 1
Young Hannah	d	" 1
Stribling William	of Pedders	" 1
d	Woods Mead	" 2
Newberry Henry	of Pedders	" 1
Newberry George	d	" 1
Ward Joseph	of Cottens	" 1
Dibbens Hannah	d	" 1
Yelf John	d	" 1
Young James	d	" 1
Riddick Mary	d	" 1
Humphrey William	d	" 1
Cassford James	d	" 2
Wyatt James	of Cooper	" 1 1/2
Salter James	of Salters	" 2
Lock George	d	" 1
Howard Benj <sup>r</sup>	d	" 1
Stay William	d	" 1
Wetherick James	of Hatchmans	" 1
White William	d	" 1
Hunt James	d	" 1
Hunt Henry	d	" 1
Gladdis W <sup>m</sup>	d	" 1
Miles James	of Lakes	" 1
Smith Joseph	of Hatchmans	" 1
Chambers Jeremiah	d	" 1
Ford Robert	of Lakes	" 1
Reeves Joseph	d	" 1
Carried Over		Ls 13 1/2

## BTT 1021 Fee Farm Book 1840 - 1851

### Page 174

Jacob Young	Part of Orchards
Mark Young	"
Hannah Young	"
William Stribling	part of Pedders
"	Woods Mead
Henry Newberry	part of Pedders
George Newberry	"
Joseph Ward	part of Cottens
Hannah Dibbens	"
John Yelf	"
James Young junior	"
Mary Riddick	"
William Humphrey	"
James Cassford	"
James Wyatt	part of Coopers
James Salter	part of Salters
George Lock	"
Benjamin Howard	"
William Stay (2)	"
James Wetherick	part of Hatchmans
William White	"
James Kent	"
Henry Hunt	"
William Gladdis	"
James Miles	part of Lakes
Joseph Smith	part of Hatchmans
Jeremiah Chambers	"
Robert Ford	part of Lakes
Joseph Reeves	"



Drought Over		L	s	d
Deboyne Wm. J.	Loves Tenement	2	2	2
Blake John	The Parsonage	3	3	3
"	Wadefield	3	3	3
"	of Weeks	2	2	2
Jolliffe James	of Russells	1	1	1
Simmonds Henry	"	1	1	1
Kemp George	of Hills	1	1	1
"	of Orchards	2	2	2
"	of Bartons	2	2	2
"	of Yarcroft	1	1	1
Hayden John	Little Park	3	3	3
Blyth Cornelius	of Hills	2	2	2
Harris William	of Barats	2	2	2
Whitwood Richard	"	2	2	2
Young William	"	2	2	2
Walker Joseph L.	"	2	2	2
Lane Thomas	of Hollins	1	1	1
Proutin William	"	1	1	1
Atkinson Thomas	of Presseys	2	2	2
"	"	2	2	2
Looseman Nanny	"	2	2	2
Wright James	of Williams	1	1	1
Jacobs Joseph	"	1	1	1
Humphrey Hugh	"	2	2	2
White James	of Penthouse	2	2	2
Holmes James	"	1	1	1
Biles Charles	"	2	2	2
Seymour Hugh	of Bartons	1	1	1
Lowe Jacob	"	1	1	1
Carried forward		L	1	9

## BTT 1021 Fee Farm Book 1840 – 1851

### Page 175

Walter J Deboyne	Loves Tenement
John Blake	The Parsonage
"	Wadefield
"	Part of Weeks
James Jolliffe	part of Russells
Henry George Simmonds	"
George Kemp	part of Hills
"	part of Orchards
"	part of Bartons
"	part of Yarcroft
John Hayden	Little Park
Cornelius Blyth	part of Hills
William Harris	part of Barats
Richard Whitewood	"
William Young	"
Joseph Walker senior	"
Thomas Lane	part of Holliers
William Proutin	"
Thomas Atkinson	part of Presseys
"	"
Nanny Looseman	part of Presseys
James Wright	part of Williams
Joseph Jacobs	"
Henry Humphrey junior	"
James White	part of Penthouse
James Holmes	"
Charles Biles	"
Hugh Seymour	part of Bartons
Jacob Lowe	"



Receipt Forward		L	S
Arnold George	Dores Tenement	"	19 3
Pocock Widow	pt of Cogher	"	1
Elliott William	of Do	"	1 1/2
Stay William	of Do	"	1 1/2
Cooper Leonard	Reades Tenement	"	1
Wilburne Ann	Westmores	"	3
Warell Isaac	pt of Do	"	3
Chaffey James	Longs Tenement	"	2
"	pt of Oaklands	"	1
Midlane John	Williams Tenement	"	3
"	pt of Atherleys	"	1
Cripps John	How's Tenement	"	1
Carley James	Red Lion Inn	"	1
Deboyne W. John	Salter's Barn House	"	3
"	pt of Do	"	3
"	of Cliff Close	"	1
"	The Glebe	"	2
Meads Micah	Keats Tenement	"	2
"	Gills	"	5
"	Crouches	"	4
"	Lakes	"	2
Simmonds Henry	pt of Russells	"	2
Midlane John (2)	of Penthouse	"	1 1/2
Langley Robert	of Hills	"	1
Walker Joseph	of Do	"	4
James Young	of Do	"	2
Henning Maria	of Bartons	"	2
Riddick John	of Do	"	1 1/2
Duke Hannah	of Do	"	1 1/2
Carried Over		L	1 1/2 10

## BTT 1021 Fee Farm Book 1840 - 1851

### Page 176

George Arnold	Dores tenement
Widow Pocock	part of Downers
William Elliott	"
William Stay	"
Leonard Cooper	Reades tenement
Ann Wilburn	Westmores tenement
Isaac Wavell	part of ?
James Chaffey	Longs tenement
"	part of Oaklands
John Midlane	Williams tenement
"	part of Atherleys
John Cripps	How's tenement
James Carley	Red Lion Inn
John W Deboyne	Salter's Barn House
"	"
"	part of Cliff Close
"	The Glebe
Micah Meads	Keats tenement
"	Gills
"	Crouches
"	Lakes
Henry Simmonds	part of Russells
John Midlane (2)	part of penthouse
Robert Langley	"
Joseph Walker junior	part of Hills
James Young junior	"
Maria Henning	part of Bartons
John Riddick	"
Hannah Duke	"



Drought Over		L	s	d
Parsons Jeremiah	Coopers Tenement	"	"	3
"	Willow Bed	"	"	3
Ford James	Parsonage Tenement	"	"	4
Wheeler William	Roaches & Blows	"	"	3
"	"	"	"	1
Jolliffe Benjamin	Part of Roaches	"	"	4
Humphrey Henry	Gards	"	"	2
"	Part of Bricade	"	"	1 1/2
"	Part of Coopers	"	"	4
"	Part of Downers	"	"	2
Bench George	Upper Cliff Close	"	"	2
Hayden James	Blows Tenement	"	"	2
Henry Hunt	Downers Tenement	"	"	2
Herbert John	Mall Tenement	"	"	2
Raynes Elizabeth	Russells Tenement	"	"	4
Day Sarah	Bugle Inn	"	"	4
Riddick William	Part of Lisle's	"	"	1 1/2
Sime Mary	of Do	"	"	1 1/2
"	of Do	"	"	1 1/2
Jolliffe Ann	of Do	"	"	1 1/2
Jackman William	of Do	"	"	1 1/2
Warder William	Hatchmans	"	"	4
Whale Hannah	Whitebreads	"	"	3
Low Robert	Part of Legges	"	"	2
Harvey Reuben	of Do	"	"	1
Harvey William	of Do	"	"	1
Griffin Henry	of Do	"	"	1
Holbrook Thomas	of Do	"	"	1
Attrill Jane	of Do	"	"	1
Bench John	Mall Tenement	"	"	2
"	Part of Yarcroft	"	"	1
Carried forward -		L	s	d
		"	"	19 2

## BTT 1021 Fee Farm Book 1840 - 1851

### Page 177

Jeremiah Parsons	Coopers tenement
"	Willow Beds
James Ford	Parsonage tenement
William Wheeler	Roaches and Blows
"	"
Benjamin Jolliffe	part of Roaches
Henry Humphrey	Lords
"	part of Broads
"	part of Coopers
"	part of Downers
George Bench	Upper Cliff Close
Hannah Hayden	Blows tenement
Henry Hunt	Downers tenement
John Herbert	Mall tenement
Elizabeth Raynes	Russells tenement
Sarah Day	Bugle Inn
William Riddick	Part of Lisle's
Mary Sime	of "
	of "
Ann Jolliffe	of "
William Jackman	of "
William Warder	Hatchmans
Hannah Whale	Whitebreads
Robert Low	part of Legges
Reuben Harvey	of "
William Harvey	of "
Henry Griffin	of "
Thomas Holbrook	of "
Jane Attrill	Mall tenement
John Bench	part of Yarcroft



Borough of Brading		To Wit	
		Her Majestys Fee Farm Book etc.	
		for the Year 1850	
Brown Henry	Kings Land	" "	10
"	West Grounds	" "	6
"	Heads Closes	" "	2
"	Prescotts Mead	" "	4
"	Punchurch	" "	6
"	pt. of Downers	" "	4
"	pt. of Bartons	" "	0
"	Wetters Land	" "	6
"	Farthings Land	" "	3
"	Little Park	" "	3
"	Roger's & Peeked Close	" "	7
"	pt. of Tanhouse	" "	3
Barton Barnabas	Kings Marsh	" "	1
"	pt. of Atherleys	" "	10
"	pt. of Downers	" "	2
"	pt. of Lakes	" "	2
"	North Marsh	" "	1
Munns J. John	Richards Marsh	" "	0
"	pt. of Bartons	" "	2
"	pt. of Whites	" "	2
White James	Furlongs & Fattig Marsh	" "	1 0
Stone George	Midlans Tenement	" "	3
"	Tanhouse Mead &	" "	3
"	pt. of Orchards	" "	2
Harrison James	Bakers & Wavells	" "	7
"	pt. of Wrag	" "	3
Wavell Isaac	New Close	" "	0
Carried over		£ 12. 10	

## BTT 1021 Fee Farm Book 1840 – 1851

### Page 178

Borough of Brading To Wit  
Her Majesties Fee farm book etc for the year 1850

Henry Brown	Kings Land
"	West Grounds
"	Reads Closes
"	Prescotts Mead
"	Punchurch
"	Part of Downers
"	Part of Bartons
"	Part of Week's Land
"	Farthings Land
"	Little Park
"	Roger's and Peeked Close
"	Part of Tan House
Barnabas Barton	Kings Marsh
"	Part of Atherleys
"	Part of Downers
"	Part of Lakes
"	North Marsh
John P Munns	Richards Marsh
"	Part of Bartons
"	part of Whites
James White	Furlongs and Fattig Marsh
George Stone	Midlane's tenement
"	Tanhouse Mead etc
"	Part of Orchards
James Harrison	Bakers and Wavells
"	Part of Wrag
Isaac Wavell	New Close



# Town Rents

Town Hall		L s d
George Stone	Midlane's Tenement in the Pit	3
William Elliott	Vicarage Butt	3
William Warder	Penthouse Court	1
Mrs Phillips	Dores House	6
Henry Brown	Inclosure Coach Lane	1
Henry Humphry Junior	Grants Tenement	5
William Wright	West Lane Tenement	5
John Yelf	Pit Tenement	5
William Bailey	"	5
Benjamin Jolliffe	"	5
Matthew Wickens	"	5 10
Walter J. Deboyne	Rowberry Lane	10
George Kemp	"	5
Jane Woolgar	"	10
William Stribbling	"	6
Elizabeth Cattel	Inclosure on the Mall	1
Sarah Day	Malthouse	10
James Thompkins	Pale in front of house	1
George Cheek	"	3
Rev D J Heath	Plantation	1
Thomas Harris	"	2
Town Rents		9 11
Shops		4
Grades		5 10
Victuallers		10
Commencing Business		3 4
Free Farm Rents		2 0 4
		14 2 1/2

## BTT 1021 Fee Farm Book 1840 – 1851

### PAGE 179

#### Town Rents

#### Town Hall

George Stone	Midlane's Tenement in Pit
William Elliott	Vicarage Butt
William Warder	Penthouse Court
Mrs Phillips	Dores Tenement
Henry Brown	Inclosure Coach Lane
Henry Humphry Junior	Grants Tenement
William Wright	West Lane Tenement
John Yelf	" in the Pit
William Bailey	"
Benjamin Jolliffe	"
Matthew Wickens	"
Walter J Deboyne	Rowberry Lane "
George Kemp	"
Jane Woolgar	"
William Stribbling	"
Elizabeth Cattel	Inclosure on the Mall
Sarah Day	Malthouse
James Thompkins	Pale in front of house
George Cheek	"
Rev D J Heath	Plantation
Thomas Harris	"



Dro. Ward		£ 3. 6
Walker Joseph, Glazier		1. 6
Warder William, Broker Tailor, Shoemaker		1. 6
Yelf John, Shoemaker		1. 6
		£ 8. 5. 10
Shops		
Bench John	"	1. 6
Cooper Micah	"	1. 6
Cooper Leonard	"	1. 6
Cripps John	"	1. 6
Chaffey James	"	1. 6
Atkinson Thomas	"	1. 6
Dawson Richard	"	1. 6
Herbert John	"	1. 6
Humphrey Henry	"	1. 6
Humphrey William	"	1. 6
Langley Robert	"	1. 6
Loe Robert	"	1. 6
Meues Charles	"	1. 6
Midlane John	"	1. 6
Riddick William	"	1. 6
Stone George	"	1. 6
Stribbling William	"	1. 6
Warder William	"	1. 6
Wheeler William	"	1. 6
White James	"	1. 6
Wilburn M. A.	"	1. 6
Yelf John	"	1. 6
		£ 2. 7. 12

## BTT 1021 Fee Farm Book 1840 – 1851

### PAGE 180

Joseph Walker, Glazier  
 William Warder, Broker, Tailor, Shoemaker  
 John Yelf, Shoemaker

#### Shops

John Bench  
 Micah Cooper  
 Leonard Cooper  
 John Cripps  
 James Chaffey  
 Thomas Atkinson  
 Richard Dawson  
 John Herbert  
 Henry Humphrey junior  
 William Humphrey  
 Robert Langley  
 Robert Loe  
 John Midlane  
 William Riddick  
 George Stone  
 William Stribbling  
 William Warder  
 William Wheeler  
 James White  
 M A Wilburn  
 John Yelf



# Trades

Alford Richard, Tailor	"	"	4
Bench John, Baker	"	2	"
Blyth Cornelius, Tailor	"	"	4
Carley James, Shoemaker	"	"	6
Chaffey James, Shopkeeper	"	"	6
Cooper Leonard, Butcher	"	1	"
Cooper Micah, Shopkeeper	"	"	6
Cripps John, Chairmaker	"	"	4
Deboyne John, Builder &	"	"	0
Hayden James Jr, Carpenter	"	"	4
Hayden James Jr, Carpenter	"	"	4
Humphrey William, Tailor &	"	1	4
Humphrey Henry Jr, Baker	"	2	6
Humphrey Henry Jr, Coal Merchant	"	"	6
Herbert John, Shoemaker	"	"	6
Jacob James, Shoemaker	"	"	6
Jolliffe Benjamin, Mason	"	"	4
Kemp George, Carpenter & Maltster	"	"	0
Langley Robert, Grocer & Baker	"	2	6
Lane Thomas, Carpenter	"	"	4
Loe Robert, Watchmaker	"	"	6
Midlane John, Ironmonger & Smith	"	1	6
Riddick William, Grocer & Baker	"	2	6
Stone George, Draper &	"	"	6
Wheeler William, Draper Grocer &	"	1	6
White James, Grocer & Shoemaker	"	1	"
and ferson	"	£	1. 3. 6

## BTT 1021 Fee Farm Book 1840 – 1851

### PAGE 181

Richard Alford	Tailor
John Bench,	Baker
Cornelius Blyth,	Tailor
James Carley,	Shoemaker
James Chaffey,	Shopkeeper
Leonard Cooper,	Butcher
Micah Cooper,	Shopkeeper
John Cripps,	Chairmaker
John Deboyne,	Builder etc
James Harper junior,	Carpenter
James Hayden junior,	Carpenter
William Humphrey,	Tailor etc
Henry Humphrey junior,	Baker
Henry Humphrey senior,	Coal Merchant
John Herbert,	Shoemaker
James Jacobs,	Shoemaker
Benjamin Jolliffe,	Mason
George Kemp	Carpenter + Maltster
Robert Langley	Grocer and Baker
Thomas Lane	Carpenter
Robert Loe	Watchmaker
John Midlane	Ironmonger and Smith
William Riddick	Baker and Grocer
George Stone	Draper etc
William Wheeler	Draper, Grocer etc
James White	Grocer and Shoemaker



Dro: Forwards		£	s	d
		1	17	3
Herbert John	Part of Yarcroft	"	"	2
Williams Jonathan	" of D	"	"	1
"	Howe Mead	"	"	2
"	North Marsh Mead	"	"	2
Smith R. H.	Part of Yarcroft	"	"	1
	Castle House	"	"	2
	" of D	"	"	2
Linington Mark	Tenement on the Mall	"	"	1
Williams John	D	"	"	2
Attrill John	D	"	"	1
Cooper Francis	D	"	"	1
Lockyer William	D	"	"	1
Harvey William	D	"	"	2
"	Hale But	"	"	2
Cheek George	Grangers	"	"	2
Ward Joseph	first Down Land	"	"	1
Coombes Henry	" of D	"	"	1
James Maria	Part of Hale But	"	"	2
Hayden James	Giles Tenement	"	"	2
Walker James	" of Wavells	"	"	2
"	" of Yarcroft	"	"	1
"	" of c	"	"	1
		£	2	0
Victuals				
Carley James	Red Lion Inn	"	3	4
Day Sarah	Purple Inn	"	3	4
Whale James	Wheel Shop	"	3	4
		£	10	0

# BTT 1021 Fee Farm Book 1840 – 1851

## Page 182

John Herbert	Part of Yarcroft
Jonathon Williams	"
"	How's Mead
"	North Marsh Mead
"	Part of Yarcroft
Rev R H Smith	Castle House
	Pat of "
Mark Linington	Tenement on the Mall
John Williams	"
John Attrill	"
Francis Cooper	"
William Lockyear	"
William Harvey junior	"
"	Hake Butt
George Cheek	Grangers
Joseph Ward	first Down land
Henry Coombes	"
Maria James	part of Mall Butt
James Hayden junior	part of Giles tenement
James Walker	part of Wavells
"	Part of Yarcroft
"	part of c?



Do.	Over	£	s	d
Bench John	St. of Yarcroft	"	"	1
Wickens Matthew	Wavells	"	"	3
"	Lower Cliff Clsoe	"	"	1 1/2
"	Pigeon Butt	"	"	1
Holland Charles	St. of Spring Butt	"	"	1
Parsons Alexander	" of D	"	"	1
Higgins Edward	" of Bartons	"	"	1
Stay George Junr	" of D	"	"	1
Pocock Joseph	" of D	"	"	1
Willis James	" of D	"	"	1
Cave Thomas	" of D	"	"	1
Simmonds Elizab <sup>a</sup>	" of D	"	"	1
Trueman Widow	" of Hills	"	"	1
Stribling William	" Wades Mead	"	"	2
Wild Barnabas	" Mole Butt	"	"	3
Cottell Elizabeth	" of D	"	"	2
Guy Isaac	" of D	"	"	1
Stribling George	" of Midlanes	"	"	1
Jacobs James (1)	" of Grants	"	"	1
Jacobs James (2)	" of Perkins	"	"	2
Appleton Joseph	" of D	"	"	1
Bailey Isaac	" of Yarcroft	"	"	1
Street John	" of D	"	"	1
Holbrook Thomas	" of D	"	"	1
Lacy Charles	" of D	"	"	1
Harris Hannah	" of D	"	"	2
Cooper Moses	" of D	"	"	1
Carried forward		£	17	9

# BTT 1021 Fee Farm Book 1840 – 1851

## Page 183

John Bench	Part of Yarcroft
Matthew Wickens	Wavells
"	Lower Cliff Clsoe
"	Pigeon Butt
Charles Holland	part of Privy Butt
Edward Higgins	part of Bartons
George Stay junior	part of "
Joseph Pocock	"
James Willis	"
Thomas Cave	"
Elizabeth Simmonds	"
Widow Trueman	part of Hills
William Stribling	part of Water Mead
Barnabas Wild	part of Mall Butt
Elizabeth Cottell	part of "
Isaac Guy	part of "
George Stribling	part of Midlanes
James Jacobs (1)	part of Grants
James Jacobs (a)	part of Perkins
Joseph Appleton	part of "
Isaac Bailey	part of Yarcroft
John Street	part of "
Thomas Holbrook	part of "
Charles Lacy	"
Hannah Harris	"
Moses Cooper	"



Not Forward		L 2 D	
		1	11 1/2
White William	pt of Hatchmans	"	1
Kent John	" of D.	"	1
Hunt Henry	" of D.	"	1
Scott William	" of D.	"	1
Miles James	" of Lales	"	1
Smith Joseph	" of Cottens	"	1
Chambers Jeremiah	" of D.	"	1
Ford Robert	" of Lales	"	1
Reeves Joseph	" of D.	"	1
Stay George	" of D.	"	1
Wear David	" of Bartons	"	2
Kemp Jane	" of D.	"	1
Jacobs Jeremiah	" of D.	"	1
Wyatt George	" of D.	"	1
Newnham William	" of D.	"	1
Thompkins James	" of Hows	"	2
"	" of Crouches	"	2
Harding Widow	" of D.	"	1
Kent William	" of D.	"	1
Pope Richard	" of D.	"	1
Meeres Charles	" of Thorneys	"	3
Harris Thomas	" of D.	"	2
Cooper Lucat	Kings tenement	"	3
"	Orchard Butt	"	1
"	Shepards Mead	"	3
Heath Rev. D. J.	Vicarage House	"	4
"	do Mead	"	2
Paid Over		L 1.14.9 1/2	

## BTT 1021 Fee Farm Book 1840 – 1851

### Page 184

William White	part of Hatchmans
John Kent	"
Henry Hunt	"
William Scott	"
James Mills	part of Lales
Joseph Smith	part of Cottens
Jeremiah Chambers	"
Robert Ford	part of Lales
Joseph Reeves	"
George Stay junior	"
David Wearne	part of Bartons
Jane Kemp	"
Jeremiah Jacobs	"
George Wyatt	"
William Newnham	"
James Thompkins	part of Hows
"	part of Crouches
Widow Harding	"
William Kent	"
Richard Pope	"
Charles Meeres	part of Thorneys
Thomas Harris	"
Micah Cooper	Kings tenement
"	Orchard Butt
"	Shepards Mead
Rev D J Heath	Vicarage House
"	" Mead



Debts	Cred	£	s	d
Midlane John	St. of Penthouses	"	"	1
Langley Robert	" of D	"	"	1
Walker Joseph	" of Hills	"	"	2
Young James L.	" of D	"	"	2
Hanning Maria	" of Bartons	"	"	1 1/2
Riddick John	" of D	"	"	1 1/2
Dicks Hannah	" of D	"	"	1 1/2
Seymour Hugh	" of D	"	"	1 1/2
Loe Jacob	" of Acklands	"	"	1
Young Jacob	" of Orchards	"	"	1
Young Hannah	" of D	"	"	1
Young Mark	" of D	"	"	1
Stribling William	" of Pedders	"	"	1
Newberry Henry	" of D	"	"	1
Newberry George	" of D	"	"	1
Walker Thomas	" of Cottens	"	"	1
Dibbens Hannah	" of D	"	"	1
Yelf John	" of D	"	"	1
Young James W.	" of D	"	"	1
Riddick Mary	" of D	"	"	1
Humphrey William	" of D	"	"	1 1/2
Cassford	" of D	"	"	1 1/2
Wyate James	" of Coopers	"	"	1 1/2
Salter James	" Warders	"	"	2
Lock George	" of D	"	"	1
Hayward Benjamin	" of D	"	"	1
Stay William	" of D	"	"	1
Wetherick James	" of Hatchmans	"	"	1
Carried forward		£	1.11.	1 1/2

## BTT 1021 Fee Farm Book 1840 – 1851

### Page 185

John Midlane	Part of Penthouses
Robert Langley	"
Joseph Walker senior	part of Hills
James Young junior	"
Maria Flemming	part of Bartons
John Riddick	"
Hannah Duke	"
High Seymour	"
Jacob Loe	part of Acklands
Jacob Young	part of Orchards
Hannah Young	"
Mark Young	"
William Stribling	part of Pedders
Henry Newberry	"
George Newberry	"
Thomas Walker	part of Cottens
Hannah Dibbens	"
John Yelf	"
James Young junior	"
Mary Riddick	"
William Humphry	"
Cassford	"
James Wyate	part of Coopers
James Salter	part of warders
George Lock	"
Benjamin Hayward	"
William Stay	"
James Wetherick	part of Hatchmans



Pro: Forward		L 1. 3. 0 1/2	
Blake John	The Parsonage	" "	0
"	Hungerhills	" "	2
"	Wadefield	" "	3
Jolliffe James	pt. of Russells	" "	1 1/2
Hayden John	Little Park	" "	3
Simmonds George	pt. of Hills	" "	2
Blythe Cornelius	" of Hills	" "	2
Kemp George	" of Do	" "	1
"	" of Orchards	" "	2
"	" of Bartons	" "	2
"	" of Yarcroft	" "	1
Harris William	" of Broads	" "	2
Whitwood Richard	" of Do	" "	2
Young William	" of Do	" "	2
Walker Joseph L	" of Do	" "	2
Lane Thomas	" of Hollins	" "	1
Williams William	" of 2 <sup>d</sup>	" "	1
Atkinson Thomas	" of Presseys	" "	2
Cousens W <sup>d</sup>	" of Do	" "	2
Looseman Nanny	" of Do	" "	2
Wright James	" of Williams	" "	1
Jacobs Joseph	" of Do	" "	1
Humphrey Henry	" of Grants	" "	2
White James	" of Penthouse	" "	2
Holmes James	" of Do	" "	1
Biles Charles	" of Do	" "	1
Carried Over		L 1. 0. 3	

# BTT 1021 Fee Farm Book 1840 – 1851

## Page 186

John Blake	The Parsonage
"	Hungerhills
"	Wadefield
James Jolliffe	part of Russells
John Hayden	Little Park
George Simmonds	part of Kents
Cornelius Blythe	part of Hills
George Kemp	"
"	part of Orchards
"	part of Bartons
"	part of Yarcroft
William Harris	part of Broads
Richard Whitewood	"
William Young	"
Joseph Walker senior	"
Thomas Lane	part of Holliers
William Williams	"
Thomas Atkinson	part of Presseys
Mrs Cousens	"
Nanny Looseman	"
James Wright	part of Williams
Joseph Jacobs	"
Henry Humphrey junior	part of Grants
James White	part of Penthouse
James Holmes	"
Charles Biles	"



Drought Over		L	s	d
Griffin Henry	Part of Leggs	"	1	
Attrill Jane	" of d	"	1	
Holbrook Thomas	" of d	"	1	
Bench John	Tenement on the Mall	"	2	
"	Part of Yarcroft	"	1	
Arnold George	" Dore's	"	1	
Pocock Widow	" of Coopers	"	1 1/2	
Elliot William	" of Dore	"	1 1/2	
Stay William	" of Dore's	"	1	
Coopers Leonard	Readers Tenement	"	3	
Wilburn Mr. Ann	Westmores Tenement	"	3	
Wavell Isaac	" Part of Dore	"	2	
Chaffey James	Longs Tenements	"	4	
"	Part of Acklands	"	3	
Midlane John	Williams Tenement	"	4	
"	Part of Atherley	"	1	
Cripps John	Hows Tenement	"	4	
Carley James	Red Lion Inn	"	3	
Deboyne W. John	Salter's Barn House	"	3	
"	" of d	"	1	
"	" of Cliff Close	"	2	
"	The Glebe/Vicarage	"	2	
Meades Michl	Honts Tenement	"	2	
"	Gills	"	5	
"	Crouches	"	4	
"	Lales	"	2	
Simmonds Henry	Part of Russells	"	1 1/2	
Carried forward		L	1	3 0 1/2

# BTT 1021 Fee Farm Book 1840 – 1851

## Page 187

Henry Griffin	part of Leggs
Jane Attrill	"
Thomas Holbrook	"
John Bench	tenement on the Mall
"	part of Yarcroft
George Arnold	part of Dore's
Widow Pocock	part of Coopers
William Elliot	"
William Stay	part of Dore's
Leonard Cooper	part of Reades tenement
Ann Wilburn	Westmores tenement
Isaac Wavell	part of "
James Chaffey	Longs tenement
"	part of Acklands
John Midlane	Williams tenement
"	part of Atherley
John Cripps	Hows tenement
James Carley	Red Lion Inn
John W Deboyne	Salter's Barn House
"	"
"	part of Cliff Close
"	The Glebe/Vicarage
Micah Meades	Honts? Tenement
"	Gills
"	Crouches
"	Lales
Henry Simmonds	part of Russells



Drought Forward		£	s	d
			12	2
Wavell Isaac	New Close	"	"	0
Parsons Jeremiah	Coopers Tenement	"	"	3
"	Willow Bed	"	"	3
Ford James	Parsonage Tenement	"	"	4
Wheeler William	Roaches & Blows	"	"	9
"	"	"	"	1
Jolliffe Benjamin	Part of Roaches	"	"	4
Humphrey Henry	Lords	"	"	2
"	Part of Broads	"	"	1 1/2
"	Part of Coopers	"	"	1
"	Part of Downers	"	"	2
Bench George	Upper Cliff Close	"	"	2
Hayden James L.	Blows Tenement	"	"	2
Williams William	Downers Tenement	"	"	2
Herbert John	Mall Tenement	"	"	2
Rayner Elizabeth	Russells Tenement	"	"	4
Day Sarah	Part of Penthouse	"	"	4
Riddick William	Part of Lises	"	"	1 1/2
Sime Mary	Part of d	"	"	1 1/2
"	Part of d	"	"	1 1/2
"	Part of d	"	"	1 1/2
"	Part of d	"	"	1 1/2
Jackman William	Hatchmans	"	"	4
Warder William	Whitebreads	"	"	3
Wale James	Part of Leggs	"	"	2
Loe Robert	Part of d	"	"	1
Harvey Reuben	Part of d	"	"	1
Harvey William Junr.	Part of d	"	"	1
Carried Over		£	10	0

## BTT 1021 Fee Farm Book 1840 – 1851

### Page 188

James Wavell	New Close
Jeremiah Parsons	Coopers tenement
"	Willow Bed
James Ford	Parsonage tenement
William Wheeler	Roaches and Blows
"	"
Benjamin Jolliffe	part of Roaches
Henry Humphry	Lords
"	part of Broads
"	part of Coopers
"	part of Downers
George Bench	Upper Cliff Close
James Hayden jnr	Blows tenement
William Williams	Downers tenement
John Herbert	Mall tenement
Elizabeth Rayner	Russells tenement
Sarah Day	part of Penthouse
William Riddick	part of Lises
Mary Sime	part of "
"	"
William Jackman	"
William Warder	Hatchmans
James Wale	Whitebreads
Robert Loe	part of Leggs
Reuben Harvey	"
William Harvey jnr	"



To Wit		Her Majesties Fee Farm Book for the Year 1849	
Borough of Brading			
Brown Henry	Kings Land	£	2
"	West Grounds	"	10
"	Reads Closes	"	4
"	Prescotts Mead	"	2
"	Punchurch	"	4
"	Part of Downers	"	4
"	Part of Bartons	"	0
"	Weeks Land	"	6
"	Farthings Land	"	3
"	Little Park	"	3
"	Rogers and Peeked Close	"	4
"	Part of Tanhouse	"	3
Barton Barnab.	Kings Marsh	"	1
"	Part of Atherleys	"	16
"	Part of Downers	"	2
"	Part of Lales	"	2
Munns John Philip	Richards Marsh	"	0
"	Part of Bartons	"	2
"	Part of Whites	"	2
Barnabas Barton	North Marsh	"	1
White James	Furlongs and Fattig Marsh etc	"	1
Stone George	Midlans tenement	"	0
"	Tanhouse Mead etc	"	0
"	Part of Orchards	"	0
Harrison James	Bakers and Wavells	"	0
"	Wrax	"	0
Carried forward		£	12

# BTT 1021 Fee Farm Book 1840 – 1851

Page 189

Borough of Brading To Wit  
Her Majesties Fee farm book etc for the year 1849

Henry Brown	Kings Land
"	West Grounds
"	Reads Closes
"	Prescotts Mead
"	Punchurch
"	Part of Downers
"	Part of Bartons
"	Part of Week's Land
"	Farthings Land
"	Little Park
"	Rogers and Peeked Close
"	Part of Tan House
Barnabas Barton	Kings Marsh
"	Part of Atherleys
"	Part of Downers
"	Part of Lales
John Philip Munns	Richards Marsh
"	Part of Bartons
"	part of Whites
Barnabas Barton	North Marsh
James White	Furlongs and Fattig Marsh etc
George Stone	Midlane's tenement
"	Tanhouse Mead etc
"	Part of Orchards
James Harrison	Bakers and Wavells
"	Wrax



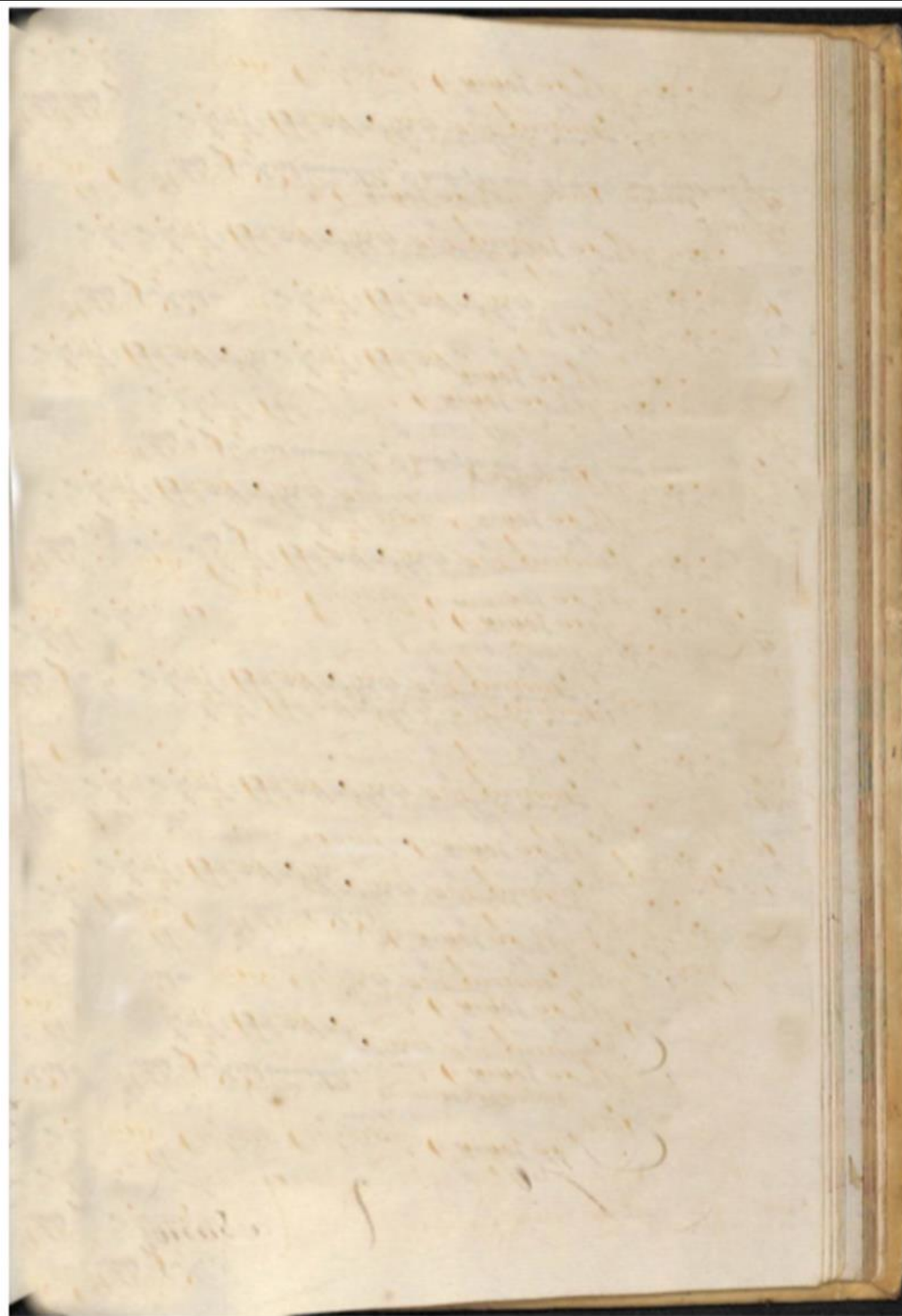

**BTT 1021 Fee Farm Book 1840 – 1851**

Page 190

Blank Page



# Town Rents

	Town Hall	L s d
Midland Will. Esq.	Tenement in the Pit	" 3
Elliott William	Vicarage Butte	" 3
Warder William	Penthouse Court	" 1
Phillips W.	Dores Tenement	" 6
Brown Henry	Inclosure Coach Lane	" 1
Humphry Henry	Grants Tenement	" 5
Wright William	West Lane Tenement	" 5
Wolf John	Pit Tenement	" 5
Denett John Esq.	Pit Tenement	" 5
Wickens Matthew	Pit Tenement	" 5
Jolliffe Benjamin	Pit Tenement	5 10
Deboyne W. John	Rowberry Lane Tenement	5 10
Kemp George	Rowberry Lane Tenement	5
Woolgar Sam	Rowberry Lane Tenement	" 0
Stribbling William	Rowberry Lane Tenement	" 6
" Sarah	Inclosure on the Mall	" 1
Smith Esq. J. Esq.	Malthouse	" 10
Cheek George	Pales in front of house	" 1
Heath Rev. D. J.	Pales in front of house	" 2
Harris Thomas	Plantation	" 1
	Plantation	" 3
	Town Rents	L 9 12 11
	Shops	L 1 10 0
	Outwaters	L 1 10 0
	Leases	L 1 10 0
	Town Farm Rents	L 2 0 0
		L 14 10 5

## BTT 1021 Fee Farm Book 1840 – 1851

### Page 191

#### Town Rents

#### Town Hall

William Midlane snr	Tenement in the Pit
William Elliott	Vicarage Butt
William Warder	Penthouse Court
Mrs Phillips	Dores Tenement
Henry Brown	Inclosure Coach Lane
Henry Humphry Junior	Grants Tenement
William Wright	West Lane Tenement
John Yelf	Pit tenement
John Denett	Pit tenement
Matthew Wickens	Pit tenement
Benjamin Jolliffe	Pit tenement
Walter John Deboyne	Rowberry Lane tenement
George Kemp	Rowberry Lane tenement
Jane Woolgar	Rowberry Lane tenement
William Stribbling	Rowberry Lane tenement
Ditto	Inclosure of the Mall
Sarah Day	Malthouse
Edward G Smith	Pale in front of house
George Cheek	Pales in front of house
Rev D J Heath	Plantation
Thomas Harris	Plantation



Shops				
Bench John		L	0	0
Cooper Micah		"	"	h
Cooper Leonard		"	"	h
Cripps John		"	"	h
Chaffey James		"	"	h
Atkinson Thomas		"	"	h
Humphry Henry Jr		"	"	h
Humphry William		"	"	h
Langley Robert		"	"	h
Loe Robert		"	"	h
Midlan John		"	"	h
Riddick William		"	"	h
Stone George		"	"	h
Stribling William		"	"	h
Warden William		"	"	h
Wheeler William		"	"	h
White James		"	"	h
Wilburn Jr. A.		"	"	h
Yelf John		"	"	h
		L	0	0

## BTT 1021 Fee Farm Book 1840 – 1851

### Page 192

#### Shops

John Bench  
 Micah Cooper  
 Leonard Cooper  
 John Cripps  
 James Chaffey  
 Thomas Atkinson  
 Henry Humphry junior  
 William Humphry  
 Robert Langley  
 Robert Loe  
 John Midlane  
 William Riddick  
 George Stone  
 William Stribbling  
 William Warden  
 William Wheeler  
 James White  
 ? A Wilburn  
 John Yelf



Dr.	Over	£	s	d
Humphrey William	Tailor & Butcher	"	1	6
Humphrey Henry	Coal Merchant	"	"	6
Humphrey Henry	Baker	"	2	"
Herbert John	Shoemaker (opening)	"	3	4
Jacobs James	Shoemaker	"	"	6
Jolliffe Benj.	Mason	"	"	4
Kemp George	Carpenter	"	"	4
Kemp John	Glazier	"	"	6
Lane Thomas	Carpenter	"	"	6
Langley Robert	Baker & Grocer	"	2	6
Loe Robert	Watch Maker	"	"	6
Midlane John	Shoemaker & Smith	"	1	6
Riddick William	Baker & Grocer	"	2	6
Stone George	Draper	"	"	6
Wheeler William	Draper & Grocer	"	1	6
White James	Grocer & Shoemaker	"	1	"
Walker James	Poulterer	"	"	6
Walker Joseph	Glazier	"	"	6
Warder William	Shoemaker, Butcher, Tailor	"	1	6
Williams John	Carpenter	"	"	4
Yelf John	Shoemaker	"	"	6
		£	5	9
Victuallers				
Carley James	Red Lion Inn	"	3	4
Day Sarah	Bugle Inn	"	3	4
Whale James	Wheat Sheaf Inn	"	3	4
		£	"	10

## BTT 1021 Fee Farm Book 1840 – 1851

### Page 193

William Humphrey	Tailor and Butcher
Henry Humphry senior	Coal Merchant
Henry Humphry junior	Baker
John Herbert	Shoemaker (opening)
James Jacobs	Shoemaker
Benjamin Jolliffe	Mason
George Kemp	Carpenter
John Kemp	Glazier
Thomas Lane	Carpenter
Robert Langley	Baker and Grocer
Robert Loe	Watchmaker
John Midlane	? and Smith
William Riddick	Baker and Grocer
George Stone	Draper etc
William Wheeler	Draper and Grocer
James White	Poulterer
Joseph Walker junior	Glazier
William Warder	Shoemaker, Baker, Tailor
John Williams	Carpenter
John Yelf	Shoemaker

Victuallers	
James Carley	Red Lion Inn
Sarah Day	Bugle Inn
James Whale	Wheat sheaf Inn



Brought Forward		£ 100	
Guy Isaac	Part of Culmes	"	1
Salter Henry	" of Culmes	"	1
Appleton Joseph	" of Culmes	"	1
Urry John	" of Culmes	"	1
Bull Charles	" of Culmes	"	1
Cheek George	" of Granges	"	2
Ward Joseph	" of Mall Butt	"	1
Attrill James	" of Mall Butt	"	1
Coombes Henry	" of Mall Butt	"	1
James Maria	" of Mall Butt	"	2
Walker James	" of Wavells	"	2
"	" of Wavells	"	2
Hayden James	" of Gills tenement	"	2
		£ 2. 0. 2	
Trades			
Alford Richard	Tailor	"	1
Bench John	Baker	"	2
Blyth Cornelius	Tailor	"	4
Carley James	Shoemaker	"	6
Chaffey James	Shopkeeper	"	6
Cooper Leonard	Butcher	"	1
Cooper Micah	Shopkeeper	"	6
Cripps John	Chairmaker	"	4
Deboyne John	Builder etc	"	6
Hayden James Senr	Carpenter	"	4
Hayden James Junr	Carpenter	"	4
		£ 6. 0. 0	

## BTT 1021 Fee Farm Book 1840 – 1851

### Page 194

Isaac Guy	Part of Culmes
Henry Salter	"
Joseph Appleton	"
John Urry	"
Charles Bull	"
George Cheek	part of Granges
Joseph Ward	part of Mall Butt
James Attrill	"
Henry Coombes	"
Maria James	"
James Walker	part of Wavells
"	part of Gills tenement

### Trades

Richard Alford	Tailor
John Bench	Baker
Cornelius Blyth	Tailor
James Carley	Shoemaker
James Chaffey	Shopkeeper
Leonard Cooper	Butcher
Micah Cooper	Shopkeeper
John Cripps	Chairmaker
John Deboyne	Builder etc
James Hayden senior	Carpenter
James Hayden junior	Carpenter



Drought Over		L. 3	
		1 15 0 1/2	
Stribbling William	Wades Mead	"	2
Pocock Joseph	of Bartons	"	1
Willis James	" of Bartons	"	1
Cave Thomas	" of Bartons	"	1
Trueman Widow	" of Hills	"	1
Simmonds Elizab <sup>e</sup>	" of Bartons	"	1
Alford Richard	" of Male Butts	"	1
Cottell Elizabeth	" of Male Butts	"	1
Stribbling William	Midlane's Tenement	"	1
Jacobs James (1)	Late Perkins' Pl <sup>t</sup>	"	1
Jacobs James (2)	Jacobs Tenement	"	2
Bailey Isaac	of Yarcroft	"	1
Street John	" of Yarcroft	"	1
Lacey Charles	" of Yarcroft	"	1
Holbrook Tho <sup>s</sup>	" of Yarcroft	"	1
Weatherkcy Tyson	Sidney Cottage	"	2
Williams Jonathon	Tenement on the Mall	"	1
"	Howes Mead	"	2
"	of Yarcroft	"	1
Cooper Moses	Tenement on the Mall	"	1
Croyden M <sup>r</sup>	Castle House	"	2
Void	Castle House	"	2
Linnington Mark	of Yarcroft	"	1
Williams John	" of Yarcroft	"	2
Attrill John	" of Yarcroft	"	1
Cooper Francis	" of Yarcroft	"	1
Locker William	" of Yarcroft	"	1
Smith Rev R H	" of Male Butts	"	2
Carried forward		L 1.10.0 1/2	

## BTT 1021 Fee Farm Book 1840 – 1851

### Page 195

William Stribbling	part of Bartons
Joseph Pocock	"
James Willis	"
Thomas Cave	"
Widow Trueman	part of Hills
Elizabeth Simmonds	part of Bartons
Richard Alford	part of Mall Butt
Elizabeth Cottell	"
William Stribbling	Midlane's tenement
James Jacobs (1)	Late Perkins tenement
James Jacobs (2)	Grants tenement
Isaac Bailey	part of Yarcroft
John Street	"
Charles Lacey	"
Thomas Holbrook	"
Tyson Weatherkcy	Sidney Cottage
Jonathon Williams	tenement on the Mall
"	Howes Mead
"	part of Yarcroft
Moses Cooper	tenement on the Mall
Mrs Croyden	Castle House
Void	Castle House
Mark Linnington	part of Yarcroft
John Williams	"
John Attrill	"
Francis Cooper	"
William Locker	"
Rev R H Smith	part of Mall Butt



Dr + Forward		£ s d		
		1	11	11
Sord Robert	part of Lales	"	"	1
Reeves Joseph L	" of Lales	"	"	1
Stay George L	" of Lales	"	"	1
Wearn David	" of Bartons	"	"	2
Kemp John	" of Bartons	"	"	1
Jacobs Jeremiah L	" of Bartons	"	"	1
Stanley	" of Bartons	"	"	1
Newnham William	" of Bartons	"	"	1
Thompkins James	" of Hows	"	"	2
"	" of Yarcroft	"	"	1
"	" The Glebe	"	"	2
Harding Widows	" of Crouches	"	"	1
Kent William	" of Crouches	"	"	1
Pope Richard	" of Crouches	"	"	1
Chambers Jeremiah	" of Crouches	"	"	1
Mears Charles	" of Thorneys	"	"	3
Harris Thomas	" of Thorneys	"	"	2
Cooper Micah	Kings tenement	"	"	3
"	Orchard Butt	"	"	1
"	Shepards	"	"	3
Wickens Matthew	Wavells	"	"	3
"	Pigeon Butt	"	"	1
"	Lower Cliff Close	"	"	1 1/2
Heath Rev. D. L	Vicarage House	"	"	4
Holland Charles	S. Priory Butt	"	"	2
Parsons Alexander	" Priory Butt	"	"	2
Higgins Edward	" of Bartons	"	"	1
Stay George L	" of Bartons	"	"	1
Carried Over		£ 1.15.0 1/2		

## BTT 1021 Fee Farm Book 1840 – 1851

### Page 196

Robert Ford	part of Lales
Joseph Reeves	"
George Stay	"
David Wearn	part of Bartons
John Kemp	"
Jeremiah Jacobs	"
Stanley	"
William Newnham	"
James Thompkins	part of Hows
"	part of Yarcroft
"	part of the Glebe
Widow Harding	part of Crouches
William Kent	"
Richard Pope	"
Jeremiah Chambers	"
Charles Mears	part of Thorneys
Thomas Harris	"
Micah Cooper	Kings tenement
"	Orchard Butt
"	Shepards
Matthew Wickens	Wavells
"	Pigeon Butt
"	Lower Cliff Close
Rev D J Heath	Vicarage House
Charles Holland	part of Priory Butt
Alexander Parsons	part of Priory Butt
Edward Higgins	part of Bartons
George Stay junior	"



Drought Over		£ s d	
Seymour Hugh	£ <sup>s</sup> of Bartons	"	"
Lowe Jacob	£ <sup>s</sup> of Acklands	"	1 1/2
Young Jacob	" of Orchards	"	1
Young Mark	" of Orchards	"	1
Young Hannah	" of Orchards	"	1
Stribbling William	" of Pedders	"	1
Newberry Henry	" of Pedders	"	1
Newberry George	" of Pedders	"	1
Walker Thomas	" of Cottens	"	1
Dibbens Hannah	" of Cottens	"	1
Wolf John	" of Cottens	"	1
Young James	" of Cottens	"	1
Riddick Mary	" of Cottens	"	1
Humphrey William	" of Cottens	"	1
Cassford	" of Cottens	"	2
Wyatt James	" of Coopers	"	1 1/2
Salter James	" of Wardens	"	2
Lock George	" of Wardens	"	1
Howard Henry	" of Wardens	"	1
Stay William	" of Wardens	"	1
Wetherick James	" of Hatchmans	"	1
White William	" of Hatchmans	"	1
Sint James	" of Hatchmans	"	1
Hunt Henry	" of Hatchmans	"	1
Gladdis Widow	" of Hatchmans	"	1
Miles James	" of Lakes	"	1
Smith Joseph	" of Lakes	"	1
Owen Edward	" of Hattons	"	1
carried forward		£	1 11 11

# BTT 1021 Fee Farm Book 1840 – 1851

## Page 197

Hugh Seymour	part of Bartons
Jacob Lowe	part of Acklands
Jacob Young	part of Orchards
Mark Young	"
Hannah Young	"
William Stribbling	part of Pedders
Henry Newberry	"
George Newberry	"
Thomas Walker	part of Cottens
Hannah Dibbens	"
John Yelf	"
James Young	"
Mary Riddick	"
William Humphry	"
Cassford	"
James Wyatt	part of Coopers
James Salter	part of Wardens
George Lock	"
Benjamin Howard	"
William Stay	"
James Wetherick	part of Hatchmans
William White	"
James Kent	"
Henry Hunt	"
Widow Gladdis	"
James Miles	part of Lakes
Joseph Smith	"
Edward Owen	part of Hattons



Brought Forward		£	s	d
Kemp George	Part of Hills	"	"	4
"	" of Orchards	"	"	2
"	" of Bartons	"	"	2
"	" of Yarcroft	"	"	1
Harris William	" of Broads	"	"	2
Whitwood Richard	" of Broads	"	"	2
Young William	" of Broads	"	"	2
Walker Joseph Senr	" of Broads	"	"	2
Lane Thomas	" of Holliers	"	"	1
Williams William	" of Holliers	"	"	1
Blake John	Parsonage tenement	"	"	4
Atkinson Thomas	Part of Presseys	"	"	2
"	" of Presseys	"	"	2
Loosemore Nanny	" of Presseys	"	"	2
Wright James	" of Williams	"	"	1
Jacob Joseph	" of Williams	"	"	1
Humphry Henry Senr	" of Williams	"	"	2
White James	" of Penthouse	"	"	2
Holmes Thomas	" of Penthouse	"	"	1
Biles Charles	" of Penthouse	"	"	1
Midlane John	" of Penthouse	"	"	1
Langley Robert	" of Penthouse	"	"	4
Walker Joseph Senr	" of Hills	"	"	2
Young James Senr	" of Hills	"	"	2
Flemming Maria	" of Bartons	"	"	1 1/2
Loe Robert	" of Bartons	"	"	1 1/2
Duke Hannah	" of Bartons	"	"	1 1/2
Seymour Hugh	" of Bartons	"	"	1 1/2
Carried Over		£	5	9 1/2

## BTT 1021 Fee Farm Book 1840 – 1851

### Page 198

George Kemp	Part of Hills
"	" of Ochards
"	" of Bartons
"	" of Yarcroft
William Harris	" of Broads
Richard Whitewood	"
William Young	"
Joseph Walker junior	"
Thomas Lane	part of Holliers
William Williams	"
John Blake	Parsonage tenement
Thomas Atkinson	part of Presseys
"	"
Nanny Loosemore	"
James Wright	part of Williams
Joseph Jacob	"
Henry Humphry junior	part of Williams
James White	part of Penthouse
Thomas Holmes	"
Charles Biles	"
John Midlane	"
Robert Langley	"
Joseph Walker senior	part of Hills
James Young senior	"
Maria Flemming	part of Bartons
Robert Loe	"
Hannah Duke	"
Hugh Seymour	"



Drought	Over	L	10	11
Pocock Hannah	Part of Coopers	"	"	1 1/2
Elliott William	" of Coopers	"	"	1 1/2
"	Mall Butt	"	"	1 1/2
Stay William	" of Dores	"	"	1
Cooper Leonard	Readers Tenement	"	"	3
William M. Ann	Westmore's	"	"	3
Chaffey James	Loups	"	"	1/2
"	St. of Acklands	"	"	3
Midlane John	Williams' Tenement	"	"	1/2
"	St. of Atherleys	"	"	1/2
Cripps John	Hows Tenement	"	"	1/2
Carley James	Red Lion Inn	"	"	3
Deboyne John	Salter's Barn Ho.	"	"	3
"	St. of	"	"	1
"	Cliff Close	"	"	2
"	Vicarage Mead & Marsh	"	"	1/2
Meads Micah	Kents Tenement	"	"	2
"	Parsonage	"	"	3
"	Gills	"	"	5
"	Crouches	"	"	1/2
"	Lales	"	"	1/2
"	Wadefield	"	"	3
"	St. of Weeks	"	"	2
Simmonds Henry	St. of Russells	"	"	1 1/2
Jolliffe James	" of Russells	"	"	1 1/2
Hayden John	Little Park	"	"	3
Simmonds George	" of Kents	"	"	2
Blyth Cornelius	" of Hills	"	"	2
Carried forward		L	1	5

## BTT 1021 Fee Farm Book 1840 – 1851

### Page 199

Hannah Pocock	Part of Coopers
William Elliott	"
"	Mall Butt
William Stay	part of Dores
Leonard Cooper	Readers tenement
Ann Wilburn	Westmore's tenement
James Chaffey	Longs tenement
"	part of Acklands
John Midlane	Williams' tenement
"	part of Atherleys
John Cripps	Hows tenement
James Carley	Red Lion Inn
John Deboyne	Salter's Barn House
"	part "
"	part of Cliff Close
"	Vicarage Mead and Marsh
Micah Meads	Kents tenement
"	Parsonage
"	Gills
"	Crouches
"	Lales
"	Wadefield
Henry Simmonds	part of Russells
James Jolliffe	"
John Hayden	part of Little Park
George Simmonds	part of Kents
Cornelius Blyth	part of Hills



Droughts Forward		L <sup>d</sup> 13 2	
Lord James	Parsonage Tenement	"	1
Wheeler William	Roaches Tenement	"	9
"	Part of Blows	"	1
Jelliff Benjamin	" of Roaches	"	1
Humphrey Henry	Lords	"	2
"	Part of Broads	"	1 1/2
"	" of Coopers	"	6
"	" of Downers	"	2
Bench George	Upper Cliff Close	"	2
Hayden James	Blows Tenement	"	1
Williams James	Downers Tenement	"	2
Herbert John	Tenement on the Mall	"	2
Rayner Elizabeth	Russell's Tenement	"	1
Day Sarah	Part of Penthouse	"	1
Riddick William	" of Lisles	"	1 1/2
Sime Mary	" of Lisles	"	1 1/2
"	" of Lisles	"	1 1/2
Stanley	" of Lisles	"	1 1/2
Sackman William	" of Lisles	"	1 1/2
Warder William	Hatchmans	"	4
Wale James	Wheatsheaf Inn	"	3
"	Part of Leggs	"	1 1/2
Bench John	Tenement on the Mall	"	3
Harvey Reuben	Part of Leggs	"	1
Harvey William	" of Leggs	"	1
Griffin Henry	" of Leggs	"	1
Attrill Jane	" of Leggs	"	1
Holbrook Thomas	" of Leggs	"	1
Arnold George	" of Dores	"	1
Carried Over		L <sup>d</sup> 10 11 1/2	

## BTT 1021 Fee Farm Book 1840 – 1851

### Page 200

James Ford	Parsonage tenement
William Wheeler	Roaches tenement
"	part of Blows
Benjamin Jolliffe	part of Roaches
Henry Humphrey senior	Lords
"	part of Broads
"	part of Coopers
"	part of Downers
George Bench	Upper Cliff Close
James Hayden junior	Blows tenement
James Williams	Downers tenement
John Herbert	tenement on the Mall
Elizabeth Rayner	Russell's tenement
Sarah Day	part of Penthouse
William Riddick	part of Lisles
Mary Sime	"
Stanley	"
William Jackman	"
William Warder	Hatchmans
James Wale	Wheatsheaf Inn
	Part of Leggs
John Bench	tenement in the Mall
Reuben Harvey	part of Leggs
William Harvey	"
Henry Griffin	"
Jane Attrill	"
Thomas Holbrook	"
George Arnold	part of Dores



(To Wit)		
Borough	Her Majesty's Fee Farm	
Brading	Book for the year 1848	
Brown Henry	Kings Marsh	10
"	West Grounds	4
"	Reads Closes	2
"	Prescotts Mead	4
"	Punchurch	4
"	Part of Downers	4
"	Part of Bartons	0
"	Part of Week's Land	6
"	Farthings Land	3
"	Little Park	3
"	Roger's and Peeked Close	4
"	Part of Tan House	3
Barton Barnabas	Kings Marsh	1
"	Part of Atherleys	10
"	Part of Downer	2
Munns John Philip	Richards Marsh	0
"	Part of Bartons	2
"	part of Whites	2
Saunders John	North Marsh	1
White James	Furlongs Mart's Mead	10
Wavell Isaac	New Close	0
Stone George	Midlane's tenement	3
"	Part of Tanhouse	3
"	Part of Orchards	2
Harrison John	Bakers and Wavells	4
"	Wrax Mead	3
Parsons Jeremiah	Coopers tenement	3
"	Willow Bed	3
Carried Forward		132

## BTT 1021 Fee Farm Book 1840 – 1851

Page 201

Borough of Brading To Wit

Her Majesties Fee farm book etc for the year 1848

Henry Brown	Kings Marsh
"	West Grounds
"	Reads Closes
"	Prescotts Mead
"	Punchurch
"	Part of Downers
"	Part of Bartons
"	Part of Week's Land
"	Farthings Land
"	Little Park
"	Roger's and Peeked Close
"	Part of Tan House
Barnabas Barton	Kings Marsh
"	Part of Atherleys
"	Part of Downer
John Philip Munns	Richards Marsh
"	Part of Bartons
"	part of Whites
John Saunders	North Marsh
James White	Furlongs and Fating Marsh etc
Isaac Wavell	New Close
George Stone	Midlane's tenement
"	Tanhouse
"	Part of Orchards
John Harrison	Bakers and Wavells
"	Wrax Mead
Jeremiah Parsons	Coopers tenement
"	Willow Bed



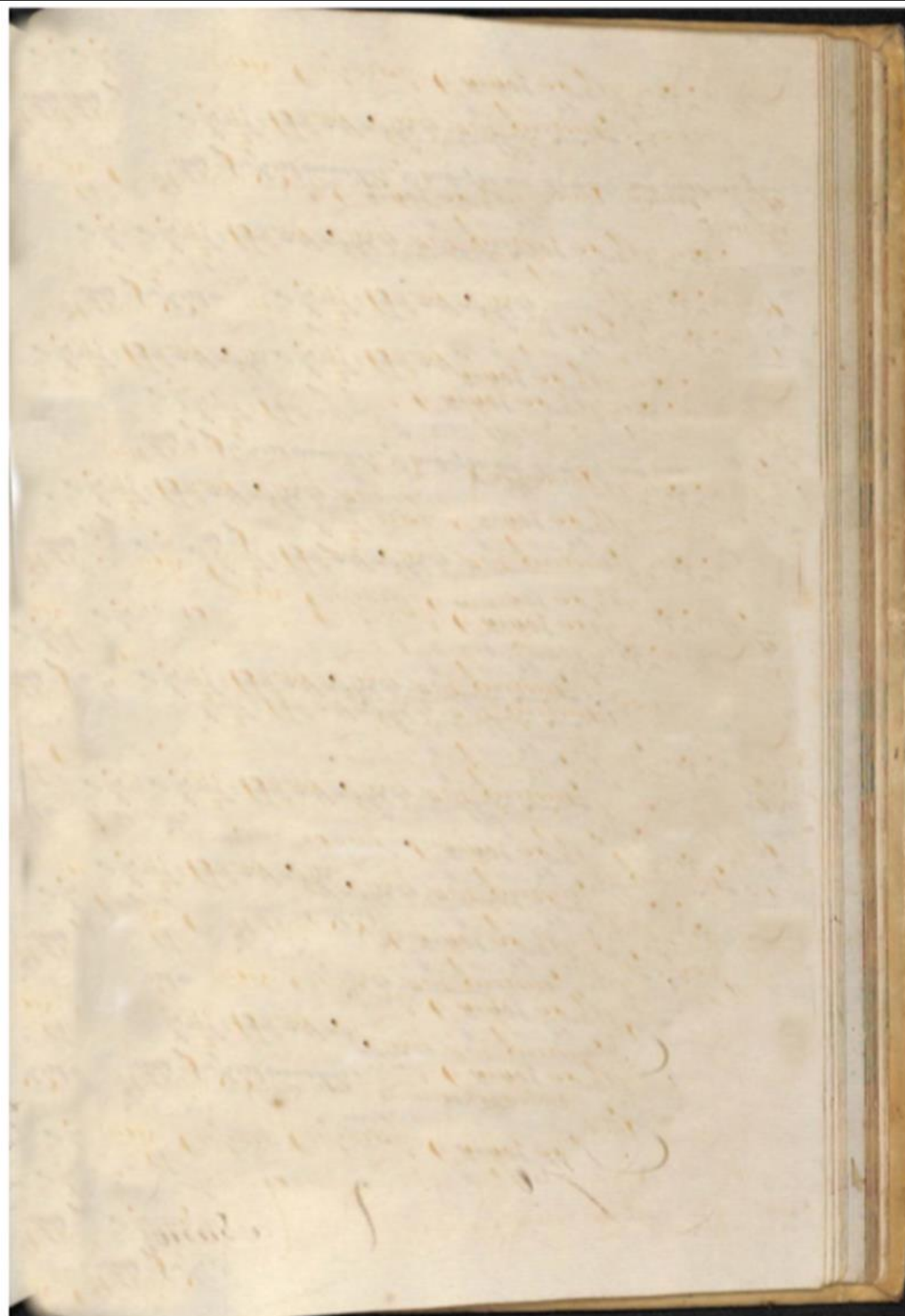

**BTT 1021 Fee Farm Book 1840 – 1851**

Page 202

Blank Page



# Town Rents

Town Hall		£	s	d
Executors late William Midlane	Tenement in the pit	"	3	
William Elliott	Vicarage Butte	"	3	
William Warder	Penthouse Court	"	1	
W <sup>m</sup> Phillips	Dores Tenement	"	6	
Henry Brown	Inclosure Coach Lane	"	1	
Henry Humphry Jr	Grants Tenement	"	5	
Sir W <sup>m</sup> Oglander B <sup>t</sup>	Tenement West Lane	"	5	
John Yelf	Tenements in the pit	"	5	
Trust. late John Dennett	do do	"	5	
Matthew Wickens	do do	"	5	
Benjamin Jolliffe	do do	5	10	
John Deboyne	Tenement Rowberry Lane	-	-	-
George Kemp	do do	"	5	
Jane Woolgar	do do	"	10	
Will <sup>m</sup> Stribbling	do do	"	6	
	Inclosure on the Mole	"	1	
Sarah Day	Malthouse	"	10	
Henry Smith	Pales in front of House	"	1	
George Cheek	do do	"	2	
Rev D. J. Heath	Plantation	"	1	
Thomas Harris	do do	"	3	

Town Rents	£	10	2	11
Free Farm	£	1	10	1
Trades	£	1	6	10
Shops	£	-	6	0
Vicualties	£	2	10	-
	£	12	7	6

## BTT 1021 Fee Farm Book 1840 – 1851

### Page 203

#### Town Rents

#### Town Hall

Executors of late William Midlane	Tenement in the Pit
William Elliott	Vicarage Butt
William Warder	Penthouse Court
Mrs Phillips	Dores Tenement
Henry Brown	Inclosure Coach Lane
Henry Humphry Junior	Grants Tenement
Sir William Oglander	West Lane Tenement
John Yelf	Pit tenement
Trustees of late John Dennett	"
Matthew Wickens	"
Benjamin Jolliffe	"
Walter John Deboyne	tenement Rowberry Lane
George Kemp	"
Jane Woolgar	"
William Stribbling	"
"	Inclosure of the Mall
Sarah Day	Malthouse
Henry Smith	Pale in front of house
George Cheek	"
Rev D J Heath	Plantation
Thomas Harris	"



Trades		
Bench John	£	5 0
Cooper Micah	"	" 4
Cooper Leonard	"	" 4
Cripps John	"	" 4
Chaffey James	"	" 4
Atkinson Thomas	"	" 4
Humphrey Henry	"	" 4
Herbert John	"	" 4
Langley Robert	"	" 4
Loe Robert	"	" 4
Midlane John	"	" 4
Riddick William	"	" 4
Stone George	"	" 4
Ward William	"	" 4
William William	"	" 4
White James	"	" 4
Wilburn M. Ann	"	" 4
Yelf John	"	" 4
Humphry William	"	" 4
Stribbling Wm		
Total		
£ 10 0		
Victuallers		
Carley James	"	3 4
Day Sarah	"	3 4
Wale James	"	3 4
Total		
£ 10 0		

BTT 1021 Fee Farm Book 1840 – 1851

Page 204

- Trades  
 John Bench  
 Micah Cooper  
 Leonard Cooper  
 John Cripps  
 James Chaffey  
 Thomas Atkinson  
 Henry Humphry junior  
 John Herbert  
 Robert Langley  
 Robert Loe  
 John Midlane  
 William Riddick  
 George Stone  
 William Warder  
 William Williams  
 Anne Wilburn  
 John Yelf  
 William Humphry

(William Stribbling)

Victuallers

- James Carley  
 Sarah Day  
 James Wale



Draught Over		£ s d	
		0	5 2
Cripps John	Chairmaker	"	4
Deboyne John	Carpenter	"	4
Hayden James sr	Carpenter	"	4
Hayden James jr	Carpenter	"	4
Humphry William	Sailor, & Butcher	"	4
Humphry Henry sr	Coal Merchant	"	6
Humphry Henry jr	Baker	"	2 4
Jacobs James	Shoemaker	"	6
Jolliffe Benjamin	Mason	"	4
Kemp George	Carpenter	"	4
Kemp John	Glazier	"	6
Lane Thomas	Carpenter	"	4
Langley Robert	Baker & Grocer	"	2 6
Loe Robert	Watchmaker	"	6
Midlane John	Ironmonger & Smith	"	1 6
Newman Henry	Baker	"	2 4
Riddick Willm	Baker & Grocer	"	2 6
Stone George	Draper	"	6
Wheeler William	Grocer, Draper & Ironmonger	"	1 6
White William	Mason	"	4
White James	Grocer & Shoemaker	"	1 4
Walker James	Poulterer	"	4
Warder William	Baker, Shoemaker, & Tailor	"	1 6
Williams John	Carpenter	"	4
Yelf John	Shoemaker	"	6
Walker Joseph sr	Glazier	"	6
		£	1 6 10

## BTT 1021 Fee Farm Book 1840 – 1851

### Page 205

John Cripps	Chairmaker
John Deboyne	Carpenter
James Hayden senior	Carpenter
James Hayden jun	Carpenter
William Humphry	Tailor and Butcher
Henry Humphry senior	Coal Merchant
Henry Humphry junior	Baker
James Jacobs	Shoemaker
Benjamin Jolliffe	Mason
George Kemp	Carpenter
John Kemp	Glazier
Thomas Lane	Carpenter
Robert Langley	Baker and Grocer
Robert Loe	Watchmaker
John Midlane	Ironmonger and Smith
Henry Newman	Baker
William Riddick	Baker and Grocer
George Stone	Draper
William Wheeler	Grocer, Draper and Ironmonger
William White	Mason
James White	Grocer and Shoemaker
James Walker	Poulterer
William Warder	Broker, shoemaker and Tailor
John Williams	Carpenter
John Yelf	Shoemaker
Joseph Walker senior	Glazier



Brought Forward		L	
Locker William	Part of Culmes	"	1
Smith Rev. W. H.	" of D <sup>r</sup>	"	2
Guy Isaac	" of D <sup>r</sup>	"	1
Salter Henry	" of D <sup>r</sup>	"	1
Urry John	" of D <sup>r</sup>	"	1
Appleton Joseph	" of D <sup>r</sup>	"	1
Bull Charles	" of D <sup>r</sup>	"	1
Cheek George	" of Grangers	"	2
Ward Joseph	" of Mall Butt	"	1
Miles James	" of D <sup>r</sup>	"	1
Coombes John	" of D <sup>r</sup>	"	1
James Maria	" of Mall Butt	"	2
Walker James	" of Wavells	"	2
"	" of Yarcroft	"	2
Hayden James senr	" Gills tenement	"	2
Thompkins James	" the Glebe	"	2
		L	1:19:1
Trades			
Alford Richard	Tailor	"	4
Bench John	Baker	"	2
Blyth Cornelius	Tailor	"	4
Carley James	Shoemaker	"	6
Chaffey James	Shoemaker	"	6
Cooper Leonard	Butcher	"	1
Cooper Micah	Shopkeeper	"	6
Carried Over		L	11:5:2

# BTT 1021 Fee Farm Book 1840 – 1851

## Page 206

William Locker	Part of Culmes
Rev RH Smith	"
Isaac Guy	"
Henry Salter	"
John Urry	"
Joseph Appleton	"
Charles Bull	"
George Cheek	part of Grangers
Joseph Ward	part of Mall Butt
James Miles	"
John Coombes	"
Maria James	part of Mall Butt
James Walker	part of Wavells
"	part of Yarcroft
James Hayden senior	part of Gills tenement
James Thompkins	part of the Glebe
Trades	
Richard Alford	Tailor
John Bench	Baker
Cornelius Blyth	Tailor
James Carley	Shoemaker
James Chaffey	Shoemaker
Leonard Cooper	Butcher
Micah Cooper	Shopkeeper



Drought Over		1844
Higgins Edward	Part of Bartons	" " 1
Stay George	" of D <sup>o</sup>	" " 1
Pocock Joseph	" of D <sup>o</sup>	" " 1
Willis James	" of D <sup>o</sup>	" " 1
Cave Thomas	" of D <sup>o</sup>	" " 1
<del>Whitwood Richard</del>	" of Hills	" " 1
Simmonds Eliz <sup>d</sup>	" of Bartons	" " 1
Alford Richard	" of Culmes	" " 1
Bull Edward	" of D <sup>o</sup>	" " 1
Stribbling George	Midlane's Tenement	" " 1
Jacobs James (1)	Late Perkins'	" " 2
Jacobs James (2)	Grants Tenement	" " 1
Bailey Isaac	P <sup>t</sup> of Yarcroft	" " 1
Street John	" of D <sup>o</sup>	" " 1
Lacey Charles	" of D <sup>o</sup>	" " 1
Holbrook Tho <sup>s</sup>	" of D <sup>o</sup>	" " 1
Weatherhoy Syson	" of D <sup>o</sup>	" " 2
Williams Jonathon	" of D <sup>o</sup>	" " 1
"	" of D <sup>o</sup>	" " 1
"	Hows Mead	" " 1
Woodrow Jeremiah	P <sup>t</sup> of Yarcroft	" " 1
Croyden Miss	" Castle House	" " 2
Hearn Henry	" D <sup>o</sup> D <sup>o</sup>	" " 2
Barnes Robert	" of Yarcroft	" " 2
Linnington Mark	" of D <sup>o</sup>	" " 1
Williams John	" of D <sup>o</sup>	" " 2
Attrill John	" of D <sup>o</sup>	" " 1
Cooper Francis	" of D <sup>o</sup>	" " 1
Carried forward		1844

## BTT 1021 Fee Farm Book 1840 – 1851

### Page 207

Edward Higgins	part of Bartons
George Stay	"
Joseph Pocock	"
James Willis	"
Thomas Cave	"
Richard Whitewood	Richard Trueman part of Hills
Elizabeth Simmonds	part of Bartons
Richard Alford	part of Culmes
Edward Bull	"
George Stribbling	Midlane's tenement
James Jacobs (1)	late Perkins
James Jacobs (2)	Grants tenement
Isaac Bailey	part of Yarcroft
John Street	"
Charles Lacey	"
Thomas Holbrook	"
Syson? Weatherhoy	"
Jonathon Williams	"
"	"
"	Hows mead
Jeremiah Woodrow	part of Yarcroft
Mrs Croyden	part of Castle House
Henry Hearn	"
Robert Barnes	part of Yarcroft
Mark Linnington	"
John Williams	"
John Attrill	"
Francis Cooper	"



Drought Forward		1	10	10 1/2
Stout James	Part of Hatchmans	"	"	1
Arnold Willm.	" of D.	"	"	1
Miles James	" of Lales	"	"	1
Smith Joseph	" of Hattens	"	"	1
Owen Edward	" of D.	"	"	1
Ford Robert	" of Lales	"	"	1
Wright William	" of D.	"	"	1
Stay George L.	" of D.	"	"	1
Wearn David	" of Bartons	"	"	2
Kemp John	" of D.	"	"	1
Jacobs Jeremiah	" of D.	"	"	1
Newnham Willm.	" of D.	"	"	1
Thompkins James	Part of Hows	"	"	2
"	" of Yarcroft	"	"	1
Harding Widow	" of Crouches	"	"	1
Kent William	" of D.	"	"	1
Pope Richard	" of D.	"	"	1
Mears Charles	" of Thorneys	"	"	3
Harris Thomas	" of D.	"	"	2
Cooper Micah	Kings tenement	"	"	3
"	" of Orchard Butt	"	"	1
Wickens Matthew	Wavells tenement	"	"	3
"	Pigeon Butt	"	"	1
"	Lower Cliff Close	"	"	1 1/2
Heath, Rev. D. L.	Vicarage House	"	"	4
Deboyne John	" Mead	"	"	2
"	" Butt	"	"	2
		L 5 1/2 1/4		

## BTT 1021 Fee Farm Book 1840 – 1851

### Page 208

James Kent	Part of Hatchmans
William Arnold	"
James Miles	part of Lales
Joseph Smith	part of Hattens
Edward Owen	"
Robert Ford	part of Lales
William Wright	"
George Stay	"
David Wearn	part of Bartons
John Kemp	"
Jeremiah Jacobs	"
William Newnham	"
James Thompkins	part of Hows
"	part of Yarcroft
Widow Harding	part of Crouches
William Kent	"
Richard Pope	"
Charles Mears	part of Thorneys
Thomas Harris	"
Micah Cooper	Kings tenement
"	part of Orchard Butt
Matthew Wickens	Wavells tenement
"	Pigeon Butt
"	Lower Cliff Close
Rev D J Heath	Vicarage House
John Deboyne	" Mead
"	" Butt



Brought Over		L 2d
Hayden John	Part of Hills	" 2
Young James sen	" of D.	" 2
Loe Robert	" of Bartons	" 1 1/2
Flemming Maria	" of Bartons	" 1 1/2
	" of D.	" 1 1/2
Seymour Hugh	" of D.	" 1 1/2
Price Jacob	" of Acklands	" 1 1/2
Young Jacob	" of Orchards	" 1
Young Hannah	" of D.	" 1
Young Mark	" of D.	" 1
Stribling Willm	" of Pedders	" 1
"	Wades Mead	" 2
Newberry Henry	" of Pedders	" 1
Newberry George	" of D.	" 1
Walker Thomas	" of Cottens	" 1
Walker Joseph sen	" of D.	" 1
Yelf John	" of D.	" 1
Young James sen	" of D.	" 1
Riddick Widow	" of D.	" 1
Humphry William	" of D.	" 1
Leonard	" of D.	" 2
Wyatt James	" of Coopers	" 1 1/2
Salter James	" of Warders	" 2
Lock George	" of Warders	" 1
Stay William (2)	" of Warders	" 1
Withrich	" of Warders	" 1
White William	" of Hatchmans	" 1
Hunt Henry	" of D.	" 1
Carried Forward		L 1 10 10 1/2

## BTT 1021 Fee Farm Book 1840 – 1851

### Page 209

John Hayden	Part of Hills
James Young sen	"
Robert Loe	part of Bartons
Maria Flemming	part of Bartons
	"
Hugh Seymour	"
Jacob Lowe	part of Acklands
Jacob Young	part of Orchards
Hannah Young	"
Mark Young	"
William Stribling	part of Pedders
"	Wades Mead
Henry Newberry	part of Pedders
George Newberry	"
Thomas Walker	part of Cottens
Joseph Walker	"
John Yelf	"
James Young junior	"
Widow Riddick	"
William Humphry	"
Leonard	"
James Wyatt	part of Coopers
James Salter	part of Warders
George Lock	part of Warders
William Stay (2)	"
William White	part of Hatchmans
Henry Hunt	"



Brought Forward		L. S.	
		1	3 1/2
Simmonds Henry	Part of Russells	"	1 1/2
Jolliffe James	" of D.	"	1 1/2
Kemp George	" of Hills	"	1
"	" of Orchards	"	2
"	" of Bartons	"	2
"	" of Yarcroft	"	1
Hatcher's Wife	Little Park tenement	"	2
Simmonds George	" of Longs tenement	"	2
Blyth Cornelius	" of Hills	"	2
Harris William	" of Breads	"	2
Wright John	" of D.	"	2
Young William	" of D.	"	2
Walker Joseph junr	" of D.	"	2
Sane Thomas	" of Hollins	"	1
Whitwood Richard	" of D.	"	1
Blake John	Parsonage tenement	"	1
Atkinson Thomas	" of Presseys	"	2
Jolliffe W.	" of D.	"	2
Looseman W.	" of D.	"	2
Wright James	" of Williams'	"	1
Jacob Joseph	" of Williams'	"	1
Humphry Humphry	" of Williams'	"	2
White James	" of Penthouse	"	2
"	" of D.	"	1
Ingram Edward	" of D.	"	1
Midlane John	" of D.	"	1
Langley Robert	" of D.	"	1
Carried Over		L 1 1/2 10 1/2	

## BTT 1021 Fee Farm Book 1840 – 1851

### Page 210

Henry Simmonds	part of Russells
James Jolliffe	"
George Kemp	part of Hills
"	part of Orchards
"	Part of Bartons
"	Part of Yarcroft
Miss Hatcher	Little Park tenement
George Simmonds	part of Longs tenement
Cornelius Harris	part of Hills
William Harris	part of Breads
John Wright	"
William Young	"
Joseph Walker junior	"
Thomas Lane	part of Hollins
Richard Whitewood	"
John Blake	Parsonage tenement
Thomas Atkinson	part of Presseys
Mrs Jolliffe	"
Mrs Looseman	"
James Wright	part of Williams
Joseph Jacob	"
Henry Humphry junior	"
James White	part of Penthouse
"	"
Edward Ingram	"
John Midlane	"
Robert Langley	"



Drought (Over)		L 20
Attrill Jane	Part of Leggs	" " 1
Holbrook Thomas	" of D.	" " 1
Pocock Widow	" of Coopers	" " 1 1/2
Elliott William	" of D.	" " 1 1/2
"	Mall Butte	" " 1 1/2
Arnold George	" of Dores	" " 1
Stay William	" of D.	" " 1
Stentwood Deboyne	Loves Tenement	" " 2
Wilburn M. Anne	Westmores Tenement	" " 3
"	Part of Bartons	" " 3
Cooper Leonard	Readers	" " 3
Chaffey James	" Longs Tenement	" " 3
"	" Acklands	" " 3
Midlane John	Williams' Tenement	" " 4
"	" of Atherley	" " 1
Cripps John	Hows Tenement	" " 1
Carley James	Red Lion Inn	" " 3
Deboyne John	" of Salters	" " 2
"	" of D.	" " 2
"	Salters Barn House	" " 2
"	" of Crouches & Cliff Close	" " 2
Meads Micah	Hents Tenement	" " 2
"	Parsonage	" " 3
"	Gills	" " 5
"	Crouches	" " 4
"	Lales	" " 4
"	Wadefield	" " 3
"	Part of Weeks	" " 2
Carried forward		L 1, 3, 4 1/2

## BTT 1021 Fee Farm Book 1840 – 1851

### Page 211

Jane Attrill	part of Leggs
Thomas Holbrook	"
Widow Pocock	part of Coopers
William Elliott	"
"	Mall Butt
George Arnold	part of Dores
William Stay (1)	part of Dores
Deboyne	Loves tenement
Ann Wilburn	Westmores tenement
"	part of Bartons
Leonard Cooper	Readers
James Chaffey	Longs tenement
"	part of Acklands
John Midlane	Williams tenement
"	part of Atherley
John Cripps	Hows tenement
James Carley	Red Lion Inn
John W Deboyne	part of Salters
"	"
"	Salters Barn House
"	part of Crouches and Cliff Close
Micah Meades	Hows Tenement
"	Parsonage
"	Gills
"	Crouches
"	Lales
"	Wadefields
"	part of Weeks



Drought Forward		L 2 1	
Parsons Jeremiah	Part of Coopers	"	3
"	Willow Bed	"	3
Wheeler William	" of Roaches	"	9
"	" of Blows	"	1
Jolliffe Benjamin	" of Roaches	"	4
Humphrey Henry	Lords	"	2
"	" of Broads	"	1 1/2
"	" of Coopers	"	1
"	" of Downers	"	2
Bench George	Upper Cliff Close	"	2
Hayden James Jr	" of Blows	"	1
Williams James	Williams'	"	2
Newman Henry	Tenement on the Mall	"	2
Rayner Elizabeth	Russells	"	4
Day Sarah	Part of Penthouse	"	1
Riddick William	" of Lisles	"	1 1/2
Sime M	" of D.	"	1 1/2
Jackman John	" of D.	"	1 1/2
	" of D.	"	1 1/2
	" of D.	"	1 1/2
	" of D.	"	1 1/2
Warder William	Hatchmans	"	4
Whale James	Wheat Sheaf Inn	"	3
Long Francis	Part of Leggs	"	1 1/2
Bench John	Tenement on the Mall	"	3
Harvey Reuben	Part of Leggs	"	1
Harvey William	" of D.	"	1 1/2
Griffin Henry	" of D.	"	1
Carried Over		L 11 17 10	

# BTT 1021 Fee Farm Book 1840 – 1851

## Page 212

Jeremiah Parsons	part of Coopers
"	Willow Bed
William Wheeler	part of Roaches
"	part of Blows
Benjamin Jolliffe	part of Roaches
Henry Humphry	Lords
"	part of Broads
"	part of Coopers
"	part of Downers
George Bench	Upper Cliff Close
James Hayden junior	part of Blows
James Williams	Williams'
Henry Newman	tenement on the Mall
Elizabeth Rayner	Russells
Sarah Day	part of Penthouse
William Riddick	part of Lisles
Mrs Sime	"
John Jackman	"
	"
William Warder	Hatchmans
James Whale	Wheatsheaf Inn
Francis Long	part of Leggs
John Bench	tenement on the Mall
Reuben Harvey	part of Leggs
William Harvey	"
Henry Griffin	"



To Wit		
Borough of	Her Majesty's Fee Farm	
Brading	Book for the Year 1847	
Brown Henry	Slings Land	10
"	West Grounds	10
"	Reads Closes	2
"	Priscotts Mead	1
"	Punchurch	1
"	Part of Downers	1
"	Part of Bartons	10
"	Weeks' Land	1
"	Farthings Land	3
"	Little Park	3
"	Rogers' & Pecked Close	4
"	Part of Tanhouse	3
Barton Park	Slings Marsh	1
"	Part of Atherleys	10
"	Part of Downers	2
Saunders John	Richards' Marsh	10
"	Part of Bartons	2
"	Part of Whites	2
Smith John	Furlongs, Hooks Marsh & Mead	10
"	North Marsh & New Close	1
Stone George	Midlans Tenement	3
"	Part of Tanhouse	3
Harrison John	Bakers & Wadells	1
"	Adray	2
Ford James	Parsonage Tenement	1
Paid Forward		10

# BTT 1021 Fee Farm Book 1840 – 1851

Page 213

Borough of Brading To Wit

Her Majesties Fee farm book etc for the year 1847

Henry Brown	Kings Marsh
"	West Grounds
"	Reads Closes
"	Priscotts Mead
"	Punchurch
"	Part of Downers
"	Part of Bartons
"	Part of Week's Land
"	Farthings Land
"	Little Park
"	Roger's and Peeked Close
"	Part of Tan House

Barnabas Barton	Kings Marsh
"	Part of Atherleys
"	Part of Downers

John Saunders	Richards Marsh
"	Part of Bartons
"	part of Whites
John Smith	Furlongs, Hooks Marsh and Mead
"	North Marsh and New Close

George Stone	Midlane's tenement
"	part of Tanhouse

John Harrison	Bakers and Wavells
"	Wrax
James Ford	Parsonage tenement



An Account of the Receipts and Expenditures of  
 Mr John Midland and Mr Leonard Cooper Bailiffs  
 for the Year ending the sixth day of October 1846

1046 Received £ s d

In Cash received of Mr Benjamin Jolliffe 10 " "

" " of Mr John Smith rate (45) 16 7

" " of Mr John Saunders 4 4

£ 11. 0. 11

1046 Expended £ s d

Oct 6th By Cash paid Mr Edward Marvin as per Bill 3 0 6

" " Mr Griffiths and Son " 3 7 7

" " Mr Edward Kemp " 10 6

" " Mr James Young " 10 "

" " Mr Benjamin Jolliffe " 1 7 9

" " Mr Joseph Walker " 1 18 9

" " Mr James Hayden " 5 "

£ 11. 0. 11

Mr John Midland's Bill " 14. "

" " Expences " 12. "

Expended - - £ 12. 6. 11

Received - - £ 11. 0. 11

Balance due to the Bailiffs £ 1. 5. 2

# BTT 1021 Fee Farm Book 1840 – 1851

## PAGE 214

An Account of the Receipts and Expenditures of Mr John Midlane and Mr Leonard Cooper Bailiffs  
 for the year ending the sixth day of October 1846

1846	Received	£	s	d
In Cash received of Mr Benjamin Jolliffe		10		
" " of Mr John Smith rate (45)			16	7
" " of Mr John Saunders			4	4
	£	11.	0.	11
1846	Expended	£	s	d
Oct 6th By Cash paid Mr Edward Marvin as per Bill		3	0	6
" " Mr Griffiths and Son "		3	7	7
" " Mr Edward Kemp "			10	6
" " Mr James Young "			10	
" " Mr Benjamin Jolliffe "		1	7	9
" " Mr Joseph Walker "		1	18	9
" " Mr James Hayden "			5	
	£	11.	0.	1
	Mr John Midlanes Bill		14	
	" " Expences		12	
	Expended	£	12.	6.
	Received	£	11.	0.
Balance due to the Bailiffs		£	1.	5.



Town Rents		
Town Hall		
Exors of Late W. Midlane	Tenement in the Pit	3
William Elliott	Vicarage Butt	3
William Warder	Penthouse Court	1
M <sup>rs</sup> Phillips	Dores Tenement	6
Henry Brown	Inclosure Coach Lane	1
Luke Langley	Grants Tenement	5
Sir Will <sup>m</sup> Oglander B <sup>t</sup>	Tenement West Lane	5
John Yelf	Tenement in the Pit	5
Trusts of late John Dennett	Tenement in the Pit	5
Matthew Wickens	Tenement in the Pit	5
Benjamin Jolliffe	Tenement in the Pit	15
Thomas B. Wavell	Tenement in Rowberry Lane	5
George Kemp	Tenement in Rowberry Lane	5
William Stribbling	Tenement in Rowberry Lane	5
Ditto	Inclosure of the Mall	1
Jane Woolgar	tenement in Rowberry Lane	10
Sarah Day	Malthouse	10
Rev. W. Thomas	Plantation	1
Exors of late Edw. G. Smith	pales in front of house	1
George Cheek	pales in front of house	2
Thomas Harris	Plantation	3
Town Rents		£ 9.9.11
Fee Farm		1. 10. 1 1/2
Grades		1. 5. 2
Shops		1. 5. 4
Victuallers		1. 10. 0
		£ 13. 10. 1 1/2

# BTT 1021 Fee Farm Book 1840 – 1851

## PAGE 215

### Town Rents

### Town Hall

Executors of late William Midlane	Tenement in the Pit
William Elliott	Vicarage Butt
William Warder	Penthouse Court
Mrs Phillips	Dores Tenement
Henry Brown	Inclosure Coach Lane
Luke Langley	Grants Tenement
Sir William Oglander	Tenement West Lane
John Yelf	Tenement in the Pit
Trustees of late John Dennett	Tenement in the Pit
Matthew Wickens	Tenement in the Pit
Benjamin Jolliffe	Tenement in the Pit
Thomas B Wavell	Tenement in Rowberry Lane
George Kemp	Tenement in Rowberry Lane
William Stribbling	Tenement in Rowberry Lane
Ditto	Inclosure of the Mall
Jane Woolgar	tenement in Rowberry Lane
Sarah Day	Malthouse
Henry Smith	Pale in front of house
Rev W Thomas	Plantation
Executors of Late Edward G Smith	pales in front of house
George Cheek	pales in front of house
Thomas Harris	Plantation



Shops			
		£	s
Bench John	-	"	1
Chiddy Jane	-	"	1
Cooper Leonard	-	"	1
Cripps John	-	"	1
Langley Luke Robt	-	"	1
Loe Robert	-	"	1
Midlane John	-	"	1
Newman Henry	-	"	1
Riddick William	-	"	1
Stone George	-	"	1
Stribbling William	-	"	1
Warder William	-	"	1
Wheeler William	-	"	1
White James	-	"	1
Wilburn M. Ann	-	"	1
Yelf John	-	"	1
		£	5 1

Victuallers			
		£	s
Carly James		"	3 4
Bull Edward		"	3 4
Day Sarah		"	3 4
		£	10 1

# BTT 1021 Fee Farm Book 1840 – 1851

Page 216

## Shops

John Bench  
Jane Chiddy  
Leonard Cooper  
John Cripps  
Luke Langley  
Robert Loe  
John Midlane  
Henry Newman  
William Riddick  
George Stone  
William Stribbling  
William Warder  
William Wheeler  
James White  
Ann Wilburn  
John Yelf

## Victuallers

James Carly  
Edward Bull  
Sarah Day



Drought Over		L	s	d
Cripps John	Chairmaker	"	"	4
Cooper Leonard	Butcher	"	1	"
Deboyne John	Carpenter	"	"	4
Hayden James L	Carpenter	"	"	4
Hayden James Lr	Carpenter	"	"	4
Humphry Henry	Coal Merchant	"	"	6
Humphry William	Tailor	"	"	4
Jacks James	Shoemaker	"	"	6
Jolliffe Benjamin	Mason	"	"	4
Kemp George	Carpenter	"	"	4
Kemp John	Glazier	"	"	6
Loe Robert	Watchmaker	"	"	6
Midlane John	Ironmonger & Smith	"	1	6
Newman Henry	Baker & Grocer	"	2	6
Riddick William	Baker & Grocer	"	2	6
Stone George	Draper	"	"	6
Wheeler William	Grocer, Draper, Ironmonger	"	1	6
White William	Mason	"	"	4
White James	Shoemaker	"	"	6
Walker James	Poulterer	"	"	4
Walker Joseph Lr	Glazier	"	"	6
Warder William	Baker, Shoemaker & Tailor	"	1	6
Williams John	Carpenter	"	"	4
Yelf John	Shoemaker	"	"	6
Langley Luke	Baker & Grocer	"	2	6
Stribling George	Mason	"	"	4
		£	1	5
			2	

## BTT 1021 Fee Farm Book 1840 – 1851

### Page 217

John Cripps	Chairmaker
Leonard Cooper	Butcher
John Deboyne	Carpenter
James Hayden senior	Carpenter
James Hayden jun	Carpenter
Henry Humphry	Coal Merchant
William Humphry	Tailor
James Jacobs	Shoemaker
Benjamin Jolliffe	Mason
George Kemp	Carpenter
John Kemp	Glazier
Robert Loe	Watchmaker
John Midlane	Ironmonger and Smith
Henry Newman	Baker and Grocer
William Riddick	Baker and Grocer
George Stone	Draper
William Wheeler	Grocer, Draper and Ironmonger
William White	Mason
James White	Shoemaker
James Walker	Poulterer
Joseph Walker senior	Glazier
William Warder	Broker, shoemaker and Tailor
John Williams	Carpenter
John Yelf	Shoemaker
Luke Langley	Baker and Grocer
George Stribling	Mason



Brought Forward		£	s	d
Attrill John	Part of Culmes	"	"	1
Locker William	" of Culmes	"	"	1
Phillips Abraham	" of Culmes	"	"	1
Smith Wm. R.	Tenement on the Heath	"	"	2
Guy Isaac	do	"	"	1
Bull Charles	do	"	"	1
Appleton Joseph	do	"	"	1
Urry John	do	"	"	1
Salter Henry	do	"	"	1
Cheek George	Grangers Tenement	"	"	2
Ward Joseph	Burt's Tenement	"	"	1
Miles Samuel	do	"	"	1
Coombes John	do	"	"	1
James Wm.	Part of Mall Butts	"	"	1
Walker James	Wavells Tenement	"	"	2
"	" of Yarcroft	"	"	2
		1	10	1
Trades		£	s	d
Alford Richard	Tailor	"	"	1
Bench John	Baker	"	2	"
Barnes Robert	Mason	"	"	1
Blyth Cornelius	Tailor	"	"	1
Carley James	Shoemaker	"	"	1
Chaffey James	Shoemaker	"	"	1
Chiddy Jane	Shopkeeper	"	"	1
		1	10	1

## BTT 1021 Fee Farm Book 1840 – 1851

### Page 218

John Attrill	Part of Culmes
William Locker	"
Abraham Phillips	"
Isaac Guy	"
Charles Bull	"
Joseph Appleton	"
John Urry	"
George Cheek	Grangers tenement
Joseph Ward	Burt's tenement
James Miles	"
John Coombes	"
Mrs James	part of Mall Butt
James Walker	Wavells tenement
"	part of Yarcroft
Trades	
Richard Alford	Tailor
John Bench	Baker
Robert Barnes	Mason
Cornelius Blyth	Tailor
James Carley	Shoemaker
James Chaffey	Shoemaker
Jane Chiddy	Shopkeeper



Drought Over		L 13 7 1/2	
Newman William	Part of Bartons	"	1
Higgins Edward	" of Bartons	"	1
Truman Richard	" of Bartons	"	1
Pocock Joseph	" of Bartons	"	1
Stay George	" of Bartons	"	1
Willis James	" of Bartons	"	1
Arnold George	" of Bartons	"	1
Ford Robert	" of Bartons	"	1
Simmonds Widow	" of Bartons	"	1
Simmonds Henry	" of Hills	"	1
Alford Richard	" Tenement on the Mall	"	2
Stribbling George	" Tenement in the Pit	"	1
Owen Edward	" Grants Tenement	"	1
Bailey Isaac	" of Culmes	"	1
Street John	" of Culmes	"	1
Lacey Charles	" of Culmes	"	1
Holbrook Thomas	" of Culmes	"	1
Gallier William	" of Culmes	"	2
Williams Jonathon	" of Culmes	"	1
"	How's Mead	"	1
"	Part of Yarcroft	"	1
Bull Mrs	" of Culmes	"	1
Croyden Mrs	" of Castle House	"	2
Hearn Henry	" of Castle House	"	2
Jacobs James	" Willis' Tenement	"	1
Linnington Mark	" of Culmes	"	1
Barnes Robert	" of Culmes	"	2
Williams John	" of Culmes	"	1
		L 1 16 1/2	

## BTT 1021 Fee Farm Book 1840 – 1851

### Page 219

William Newman	part of Bartons
Edward Higgins	"
Richard Truman	"
Joseph Pocock	"
George Stay	"
James Willis	"
George Arnold	"
Robert Ford	"
Widow Simmonds	"
Henry Simmonds	part of Hills
Richard Alford	tenement on the Mall
George Stribbling	tenement in the Pit
Edward Owen	Grants tenement
Isaac Bailey	part of Culmes
John Street	"
Charles Lacey	"
Thomas Holbrook	"
William Gallier	"
Jonathon Williams	"
"	How's Mead
"	part of Yarcroft
Mrs Bull	part of Culmes
Mrs Croyden	part of Castle House
Henry Hearn	"
James Jacobs junior	Willis's tenement
Mark Linnington	part of Culmes
Robert Barnes	"
John Williams	"



Brought Forward		£	s	d
Simkins James	Part of Yarcroft	"	"	1
Chiddy Jane	Kings Tenement	"	"	3
" Thomas	Orchard Butte	"	"	1
Mears Charles	P <sup>t</sup> of Thorneys	"	"	2
Wickens Matthew	" of Thorneys	"	"	3
"	Warells Tenement	"	"	3
"	Lower Cliff Close	"	"	1 1/2
"	Pigeon Butte	"	"	1
Hatcher James	Little Parks Tenement	"	"	2
Langley Luke	P <sup>t</sup> of Williams'	"	"	2
Thomas Rev. Will.	The Glebe	"	"	2
"	Vicarage Mead	"	"	3
Wearn David	P <sup>t</sup> of Bartons	"	"	2
White William	" of Hatchmans	"	"	1
Emt Henry	" of Hatchmans	"	"	1
Arnold William	" of Hatchmans	"	"	1
Newberry Anne	" of Pedders	"	"	1
Newberry George	" of Pedders	"	"	1
Smith Joseph	" of Hattens	"	"	1
Harvey John	" of Hattens	"	"	1
Miles James	" of Lakes	"	"	1
Stay George R.	" of Lakes	"	"	1
Wright Willm	" of Lakes	"	"	1
Walker Thomas	" of Lakes	"	"	1
Whitwood Richard	" of Bartons	"	"	1
James Jeremiah	" of Bartons	"	"	1
Kemp John	" of Bartons	"	"	1
		£	1.13.7 1/2	

## BTT 1021 Fee Farm Book 1840 – 1851

### Page 220

James Simpkins	Part of Yarcroft
Jane Chiddy	Kings tenement
Thomas Harris	part of Thorneys
Charles Mears	part of Thorneys
Mathew Wickens	Warells tenement
"	Lower Cliff Close
"	Pigeon Butt
James Hatcher	Little Park tenement
Luke Langley	part of Williams
Rev William Thomas	The Glebe
"	Vicarage Mead
David Wearne	part of Bartons
William White	part of Hatchmans
Henry Hunt	"
William Arnold	"
Henry Newberry	part of Pedders
George Newberry	"
Joseph Smith	part of Hattens
John Harvey	"
James Miles	part of Lakes
George Stay junior	"
William White senior	"
Thomas Walker	"
Richard Whitewood	part of Bartons
Jeremiah Jacobs	"
John Kemp	"



Deught Over		L 20	
		s	d
Young James junr	Part of Hills	"	2
Loe Robert	" of Bartons	"	1 1/2
Hemming Maria	" of Bartons	"	1 1/2
Walker Joseph	" of Bartons	"	1 1/2
Seymour Hugh	" of Bartons	"	1 1/2
Loe Jacob	" of Acklands	"	1 1/2
Chaffey James	" of Acklands	"	3
Young Jacob	" of Orchards	"	1
Young Hannah	" of Orchards	"	1
Young Mark	" of Orchards	"	1
Stribbling Willm	" of Pedders	"	1
"	Wades Mead	"	2
White Frances	" of Cottens	"	5
Simmonds George	" of Cottens	"	5
Chaffey James	" of Cottens	"	5
Young James junr	" of Cottens	"	5
Yelf John	" of Cottens	"	5
Humphrey Willm	" of Cottens	"	1
Riddick Mary	" of Cottens	"	2
Wyatt James	" of Coopers	"	1 1/2
Salter James	" of Warders	"	2
Lock James	" of Warders	"	1
Starr William	" of Warders	"	1
Wetherick	" of Warders	"	1
Harding Widow	" of Crouches	"	1
Kent William	" of Crouches	"	2
Pope Richard	" of Crouches	"	1
Thompkins James	" of House	"	2
		L 5.10.3	

## BTT 1021 Fee Farm Book 1840 – 1851

### Page 221

James Young junior	Part of Hills
Robert Loe	part of Bartons
Maria Hemming	part of Bartons
Joseph Walker	"
Hugh Seymour	"
Jacob Loe	part of Acklands
James Chaffey	"
Jacob Young	part of Orchards
Hannah Young	"
Mark Young	"
William Stribbling	Part of Pedders
"	Wades Mead
Francis White	part of Cottens
George Simmonds	"
James Chaffey	"
John Yelf	"
William Humphry	"
Mary Riddick	"
James Wyatt	"
James Salter	part of Warders
James Lock	"
William Stay	"
Wetherick	"
Widow Harding	part of Crouches
William Kent	"
Richard Pope	"
James Thompkins	"



Drought Forward		1	3	1/2
George Kemp	Part of Hills	"	"	4
"	" of Orchards	"	"	2
"	" of Bartons	"	"	2
"	" of Yarcroft	"	"	1
Mrs Weeks	" of Russells	"	"	1 1/2
Blyth Cornelius	" of Hills	"	"	2
Ingram Edward	" of Penthouse	"	"	1
Young William	" of Broads	"	"	2
Walker Joseph Sr	" of Broads	"	"	2
Harris William	" of Hills	"	"	2
Long Francis	" of Hills	"	"	2
Hayden James Sr	Gills Tenement	"	"	2
Lane Thomas	Pt. of Hollies	"	"	1
"	" of Hollies	"	"	1
Tansom Thomas	" of Parsonage Tenement	"	"	2
Prouten William	" of Parsonage Tenement	"	"	2
Atkinson Thomas	" of Presseys	"	"	2
Jolliffe Mr	" of Presseys	"	"	2
Loosemore Mr	" of Presseys	"	"	2
Wright James	" of Williams	"	"	1
Jacobs Joseph	" of Williams	"	"	1
White James	" of Penthouse	"	"	1
"	" of Penthouse	"	"	1
Midlane John	" of Penthouse	"	"	1
Langley Luke	" of Penthouse	"	"	4
Hayden John	" of Hills	"	"	2
		£ 5 7/4		

## BTT 1021 Fee Farm Book 1840 – 1851

### Page 222

George Kemp	part of Hills
"	part of Orchards
"	part of Bartons
"	part of Yarcroft
Mrs Weeks	part of Russells
Cornelius Blyth	part of Hills
Edward Ingram	part of Penthouse
William Young	part of Broads
Joseph Walker	"
William Hearn	part of Hills
Francis Long	"
James Hayden senior	Gills tenement
Thomas Lane	part of Hollies
"	"
Thomas Tansom	part of parsonage tenement
William Prouten	"
Thomas Atkinson	part of Presseys etc
Mrs Jolliffe	"
Mrs Loosemore	"
James Wright	part of Williams
Joseph Jacobs	"
James White	part of Penthouse
"	"
John Midlane	"
Luke Langley	"
John Hayden	part of Hills



Brought Over		L 17 1/2	
Griffin Henry	Part of Leggs	"	1
Pocock Widow	" of Coopers	"	1 1/2
Elliott William	" of Coopers	"	1 1/2
"	" Mall Butts	"	1 1/2
Burt John	" of Dores	"	1
Stay William	" of Dores	"	2
Stent James	Loves Tenement	"	2
Wilburn M. Ann	Westmores Tenement	"	3
"	Pt of Bartons	"	3
Cooper Leonard	Williams Tenement	"	3
Cooper Francis	Longs Tenement	"	4
Midlane John	Readers Tenement	"	4
"	Part of Atherleys	"	1
Cripps John	Hows Tenement	"	4
Bull Edward	Red Lion Inn	"	3
Deboyne John	Part of Salters	"	2
Cooper Jacob	" of Salters	"	2
"	Salters Barn house	"	2
Meads Micah	Stents Tenement	"	2
"	Parsonage	"	3
"	Gills	"	5
"	Crouches	"	4
"	Lakes	"	4
"	Wadefield	"	3
"	Pt of Weeks	"	2
Jolliffe James	" of Russells	"	1 1/2
		L 1.3.1 1/2	

## BTT 1021 Fee Farm Book 1840 – 1851

### Page 223

Henry Griffin	part of Leggs
Widow Pocock	part of Coopers
William Elliott	"
"	part of Mall Butt
John Burt	part of Dores
William Stay	"
James Kent	Loves tenement
Ann Wilburn	Westmores tenement
"	part of Bartons
Leonard Cooper	Williams tenement
Francis Cooper	Longs tenement
John Midlane	Readers tenement
"	part of Atherleys
John Cripps	Hows tenement
Edward Bull	Red Lion Inn
John Deboyne	part of Salters
Jacob Cooper	"
"	Salters Barn House
Micah Meads	Hunts tenement
"	Parsonage
"	Gills
"	Crouches
"	Lakes
"	Wadefields
"	part of Weeks
James Jolliffe	part of Russells



Brought Forward		L	
Parsons Jeremiah	Part of Coopers	12	1
"	Willow Bed	3	
Wheeler William	" of Roaches	9	
"	" of Blows	1	
Jolliffe Benjamin	" of Roaches	4	
Humphrey Henry	" Lords	2	
"	" of Broads	12	
"	" of Roaches	1	
"	" of Downers	2	
Bench George	Upper Cliff Close	2	
Hayden James Jr.	Blows	1	
Jacobs James Jr.	Williams'	2	
Newman Henry	Tenement on the Mall	2	
Rayner Elizabeth	Russells	4	
Day Sarah	Part of Penthouse	4	
Riddick Will.	" of Lises	12	
Sime W.	" of Lises	12	
"	" of Lises	12	
"	" of Lises	12	
Warder William	Hatchmans	4	
Carley James	Wheat-Sheaf Inn	3	
Bench John	Part of Legs	12	
"	" of Yarcroft	1	
Harvey William	" of Legs	12	
Harvey Reuben	" of Legs	1	
"	" of Legs	1	
Attrill Isaac	" of Legs	1	
		L 117 1/2	

## BTT 1021 Fee Farm Book 1840 – 1851

### Page 224

Jeremiah Parsons	Part of Coopers
"	Willow Bed
William Wheeler	part of Roaches
"	part of Blows
Benjamin Jolliffe	part of Roaches
Henry Humphry	part of Lords
"	part of Broads
"	part of Coopers
"	part of Downers
George Bench	Upper Cliff Close
James Hayden	Blows
James Jacobs	Williams'
Henry Newman	tenement in the Mall
Elizabeth Rayner	Russells
Sarah Day	part of Penthouse
William Riddick	Part of Lises
Mrs Sime	"
"	"
"	"
William Warder	Hatchmans
James Carley	Wheatsheaf Inn
John Bench	part of Legs
"	part of Yarcroft
William Harvey	part of Legs
Rebecca Harvey	"
"	"
Jane Attrill	"



To Wit		Her Majesty's Fee Farm Book & for the Year 1846	
Borough of	Brading		
Brown Henry	Kings Land	10	
"	West Grounds	4	
"	Reads Closes	2	
"	Priscotts Mead	4	
"	Punchurch	4	
"	P. of Downers	4	
"	" of Bartons	10	
"	Week's Land	6	
"	Farthings Land	3	
"	Little Park	3	
"	Rogers' & Pecked Close	4	
"	P. of Tanhouse	3	
Barton Bart.	Kings Marsh	1	
"	P. of Atherleys	10	
"	" of Downers	2	
Saunders John	Richards Marsh	10	
"	P. of Bartons	2	
"	" of Whites	2	
Smith John	Furlongs, Hooks Mead & Marsh	10	
"	North Marsh & New Close	1	
Stone George	Midlans Tenement	3	
"	P. of Tanhouse	3	
Harrison John	Bakers & Wavells	4	
"	Wray	2	
Ford James	Parsonage Tenement	4	
		L 12 1	

## BTT 1021 Fee Farm Book 1840 – 1851

Page 225

Borough of Brading To Wit

Her Majesties Fee farm book etc for the year 1846

Henry Brown	Kings Marsh
"	West Grounds
"	Reads Closes
"	Priscotts Mead
"	Punchurch
"	Part of Downers
"	Part of Bartons
"	Week's Land
"	Farthings Land
"	Little Park
"	Roger's and Peeked Close
"	Part of Tan House
Barnabas Barton	Kings Marsh
"	Part of Atherleys
"	Part of Downer
John Saunders	Richards Marsh
"	Part of Bartons
"	part of Whites
John Smith	Furlongs, Hooks Mead and Marsh
"	North Marsh and New Close
George Stone	Midlane's tenement
"	Tanhouse
John Harrison	Bakers and Wavells
"	Wray
James Ford	Parsonage tenement



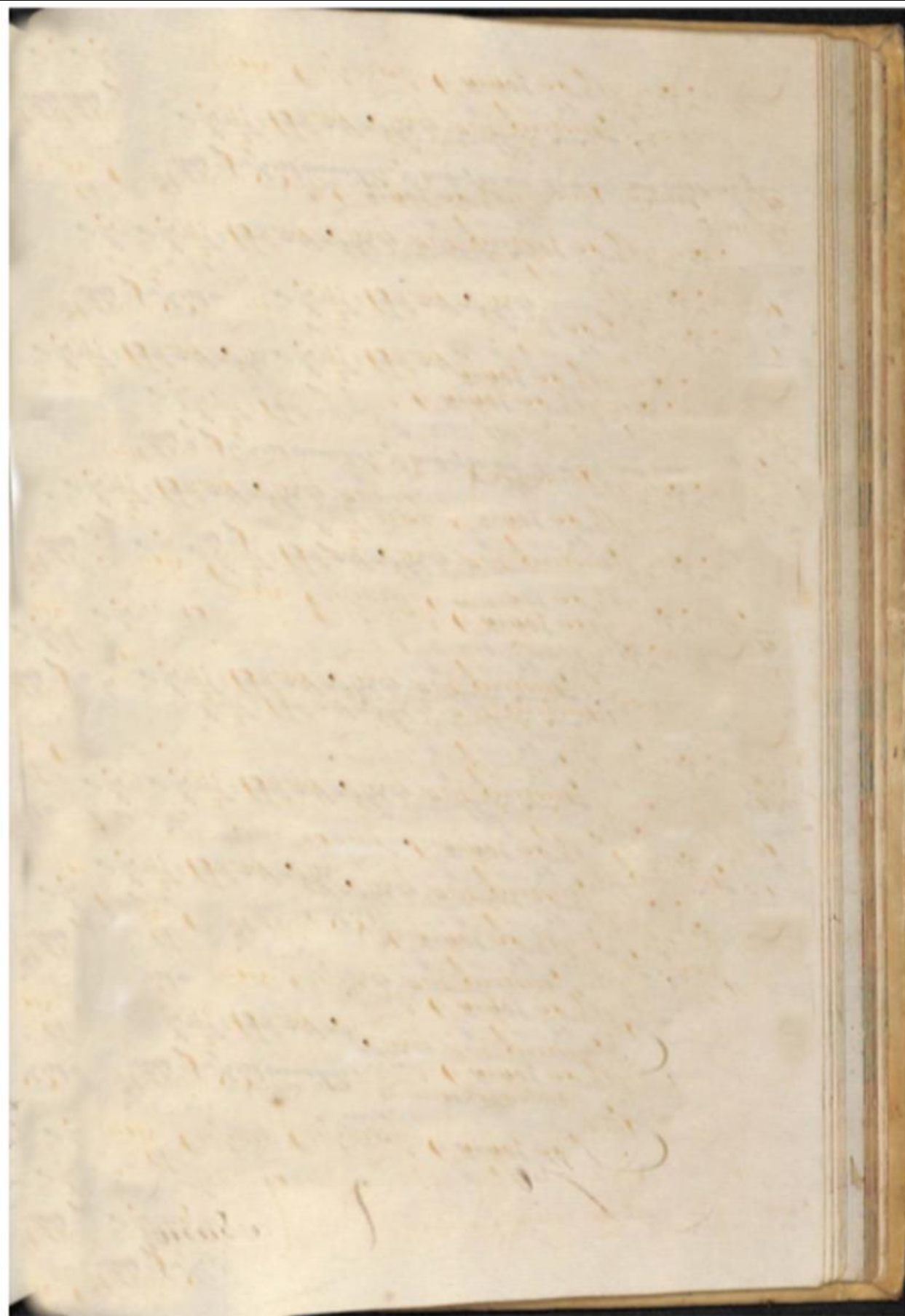

**BTT 1021 Fee Farm Book 1840 – 1851**

Page 226

Blank Page



# Town Rents

	Town Hall	£	s	d
Exec <sup>r</sup> of late Will <sup>m</sup> Midlane	Tenement in the Pit	"	"	3
William Elliott	Vicarage Butte	"	"	3
William Warder	Penthouse Court	"	1	"
M <sup>rs</sup> Phillips	Dores Tenement	"	"	6
Henry Brown	Inclosure "Coach Lane"	"	1	"
Luke Langley	Grants Tenement	"	5	"
Sir Will <sup>m</sup> Oglander B <sup>t</sup>	Tenement "West Lane"	"	5	"
John Yelf	Tenements in the Pit	"	5	"
Trust <sup>es</sup> of late J. Dennett	do do	"	5	"
Matthew Wickens	do do	"	5	"
Robert Willis	Tenement do	"	5	"
Thomas B. Wavell	Tenements "Rowberry Lane"	"	4	"
George Kemp	Tenement "do"	"	5	"
	Inclosure "do"	"	"	6
William Stribbling	Tenements "Rowberry Lane"	"	"	6
	Inclosure "do"	"	"	1
Jane Woolgar	Tenement "Rowberry Lane"	"	10	"
Sarah Day	Halt House	"	10	"
Rev <sup>d</sup> Will <sup>m</sup> Thomas	Plantation	"	1	"
Exec <sup>r</sup> of late Edw <sup>d</sup> G. Smith	Pales in front of House	"	1	"
George Cheek	do do	"	"	2
Thomas Harris	Plantation do	"	"	3
Town Rents		£	10	5
Free Farm		"	1	10
Trades		"	1	2
Shops		"	"	6
Victuallus		"	10	"
Commencing Profits		"	6	10
		£	18	10

## BTT 1021 Fee Farm Book 1840 – 1851

### Page 227

#### Town Rents

#### Town Hall

Executors of late William Midlane	Tenement in the Pit
William Elliott	Vicarage Butt
William Warder	Penthouse Court
Mrs Phillips	Dores Tenement
Henry Brown	Inclosure Coach Lane
Luke Langley	Grants Tenement
Sir William Oglander	West Lane Tenement
John Yelf	Pit tenement
Trustees of late John Dennett	"
Matthew Wickens	"
Robert Willis	"
Thomas B Wavell	tenement Rowberry Lane
George Kemp	"
William Stribbling	"
"	Inclosure "
Jane Woolgar	tenement in Rowberry Lane
Sarah Day	Malthouse
Henry Smith	Pale in front of house
Rev W Thomas	Plantation
Executors of Late Edward G Smith	pales in front of house
George Cheek	"
Thomas Harris	Plantation



Brought Forward			£	s	d
Wheeler William	-	-	"	4	0
Wilburn M. Ann	-	-	"	"	4
Yelf John	-	-	"	"	4
Leach M <sup>r</sup>	-	-	"	"	4
			£	16	"
Victuallers					
Cooper Francis			£	s	d
Bull Edward	-	-	"	3	4
Day Sarah	-	-	"	3	4
			£	10	"
Commencing Business					
Bench John			£	s	d
Leach	-	-	"	3	4
			£	6	8

BTT 1021 Fee Farm Book 1840 – 1851

Page 228

Brought Forward	£	s	d
Wheeler William		4	8
Wilburn M Ann			4
Yelf John			4
Mrs Leach			4
			£ 6

Victuallers

Cooper Francis	£	s	d
Bull Edward		3	4
Day Sarah		3	4
			10

Commencing Business

Bench John	£	s	d
Leach		3	4
			£ 6 8



Debt Over		L	s	d
White William	Mason	-	-	4
Walker James	Poulterer	-	-	4
Walker Joseph	Glazier	-	-	6
Warder William	Broker, Shoemaker & Sailor	-	1	6
Williams John	Carpenter	-	-	4
Willis Robert	Blacksmith	-	1	-
Yelf John	Shoemaker	-	-	6
Langley Luke	Baker & Grocer	-	2	6
		L	4	2

Shops		L	s	d
Bench John	-	-	-	6
Carley James	-	-	-	4
Chaffey James	-	-	-	4
Chiddey Jane	-	-	-	6
Cooper Leonard	-	-	-	4
Cripps John	-	-	-	6
Langley Luke	-	-	-	4
Loe Robert	-	-	-	4
Midlane John	-	-	-	4
Newman Henry	-	-	-	4
Riddick William	-	-	-	4
Stone George	-	-	-	4
Stribbling William	-	-	-	4
Warder William	-	-	-	4
Carried forward		L	4	0

BTT 1021 Fee Farm Book 1840 – 1851

PAGE 229

William White	Mason
James Walker	Poulterer
Joseph Walker	Glazier
William Warder	Broker, Shoemaker and Tailor
John Williams	Carpenter
Robert Willis	Blacksmith
John Yelf	Shoemaker
Luke Langley	Baker and Grocer

- Shops
- John Bench
  - James Carley
  - James Chaffey
  - Jane Chiddey
  - Leonard Cooper
  - John Cripps
  - Luke Langley
  - Robert Loe
  - John Midlane
  - Henry Newman
  - William Riddick
  - George Stone
  - William Stribbling
  - William Warder



Trades		£ s d		
Alford Richard	Sailor	-	-	4
Bench John	Baker	-	2	-
Burt John	Sailor	-	-	4
Burt Joseph	Sailor	-	-	4
Barnes Robert	Mason	-	-	4
Blyth Cornelius	Sailor	-	-	4
Carley James	Grocer & Shoemaker	-	1	-
Chaffey James	Shoemaker	-	-	6
Chiddy Jane	Shopkeeper	-	-	6
Cripps John	Chairmaker	-	-	4
Cooper Leonard	Butcher	-	1	-
Deboyne John	Carpenter	-	-	4
Hayden James Sr	Carpenter	-	-	4
Humphry William	Sailor	-	-	4
Humphry Henry	Coal Merchant	-	-	6
Jacobs James	Shoemaker	-	-	6
Jolliffe Benjamin	Mason	-	-	4
Jolliffe William	Glazier	-	-	6
Kemp George	Carpenter	-	-	4
Kemp John	Glazier	-	-	6
Loe Robert	Watchmaker	-	-	6
Midlane John	Ironmonger & Smith	-	1	6
Newman Henry	Baker & Grocer	-	2	6
Riddick Will. Sr	Baker & Grocer	-	2	6
Stone George	Draper	-	-	6
Wheeler William	Grocer, Draper & Ironmonger	-	1	6
Wheeler James	Vendor of Medicine	-	-	6
Carried Over		£ 1. 0. 2		

## BTT 1021 Fee Farm Book 1840 – 1851

### Page 230

#### Trades

Richard Alford	Tailor
John Bench	Baker
John Burt	Tailor
Joseph Burt	Tailor
Robert Barnes	Mason
Cornelius Blyth	Tailor
James Carley	Grocer and Shoemaker
James Chaffey	Shoemaker
Jane Chiddy	Shopkeeper
John Cripps	Chairmaker
Leonard Cooper	Butcher
John Deboyne	Carpenter
James Hayden	Carpenter
William Humphry	Tailor
Henry Humphry	Coal Merchant
James Jacobs	Shoemaker
Benjamin Jolliffe	Mason
George Kemp	Carpenter
John Kemp	Glazier
Robert Loe	Watchmaker
John Midlane	Ironmonger and Smith
Henry Newman	Baker and Grocer
William Riddick	Baker and Grocer
George Stone	Draper
William Wheeler	Grocer, Draper and Ironmonger
James Wheeler	Vendor of medicine



Do.	per	L	S	D
Owen Edward	Grants Tenement	"	"	1
Bailey Isaac	Part of Culmes	"	"	1
Street John	" of do	"	"	1
Lacey Charles	" of do	"	"	1
Holbrook Thomas	" of do	"	"	1
Williams M <sup>r</sup>	" of do	"	"	2
Williams Jonathon	" of do	"	"	1
"	Hows Mead	"	"	1
"	pt of Yarcroft	"	"	1
Bull M <sup>r</sup>	" of Culmes	"	"	1
Jolliffe William	" of do	"	"	1
	Castle House	"	"	4
Jacobs James (2)	Tenement on the Mall	"	"	2
Linnington Mark	Part of Culmes	"	"	1
Barnes Robert	" of do	"	"	2
Williams John	" of do	"	"	2
Attrill John	" of do	"	"	1
Locker William	" of do	"	"	1
Phillips Abraham	" of do	"	"	1
Porter M <sup>r</sup>	Tenement on the Mall	"	"	2
Guy Isaac	do do	"	"	1
Bull Charles	do do	"	"	1
Cheek George	Granges	"	"	2
Ward Joseph	Part of Burts	"	"	1
Coombs John	" of do	"	"	1
Miles James (2)	" of do	"	"	1
Dore Hannah	" of Pedders	"	"	1
Total Fee Farm		£ 1 17 10		

## BTT 1021 Fee Farm Book 1840 – 1851

### Page 231

Edward Owen	Grants tenement
Isaac Bailey	Part of Culmes
John Street	"
Charles Lacey	"
Thomas Holbrook	"
Mrs Williams	"
Jonathon Williams	"
"	Hows Mead
"	part of Yarcroft
Mrs Bull	part of Culmes
William Jolliffe	"
	Castle House
James Jacobs (2)	tenement on the Mall
Mark Linnington	"
Robert Barnes	"
John Williams	"
John Attrill	"
William Locker	"
Abraham Phillips	"
Mrs Porter	Tenement on the Mall
Isaac Guy	"
Charles Bull	"
George Cheek	Granges
Joseph Ward	part of Burts
John Coombes	"
James Miles (2)	"
Hannah Dore	part of Pedders



Pro <sup>t</sup> . Forward		L S D		
		1	12	"
Langley Luke	Part of Williams' -	"	"	2
"	" of Wavells -	"	"	1
Thomas Rev. Willt.	The Glebe -	"	"	2
"	Vicarage Mead -	"	"	3
Wearn David	Part of Bartons -	"	"	2
White William	" of Hatchmans -	"	"	1
Newberry Henry	" of do -	"	"	1
Hunt Henry	" of do -	"	"	1
Arnold William	" of do -	"	"	1
Chambers Jeremiah	" of do -	"	"	1
Harvey John	" of do -	"	"	1
Miles James	" of do -	"	"	1
Stay George Junr	" of do -	"	"	1
Wright Willt. Junr	" of do -	"	"	1
Walker Thomas	" of do -	"	"	1
Whitewood Richard	" of do -	"	"	1
Jacobs Jeremiah	" of do -	"	"	1
Kemp John	" of do -	"	"	1
Newnham William	" of do -	"	"	1
Truman Richard	" of do -	"	"	1
Higgins Edward	" of do -	"	"	1
Simmonds Henry	" of do -	"	"	1
Pocock Joseph	" of do -	"	"	1
Stay George Junr	" of do -	"	"	1
Willis James	" of do -	"	"	1
Arnold George	" of do -	"	"	1
Ford Robert	" of do -	"	"	1
Simmonds Widow	" of do -	"	"	1
Alford Richard	" of Midlanes -	"	"	1
		L 1.14.10		

## BTT 1021 Fee Farm Book 1840 – 1851

### Page 232

Luke Langley	part of Williams'
"	part of Wavells
Rev William Thomas	The Glebe
"	Vicarage Mead
David Wearn	part of Bartons
William White	part of Hatchmans
Henry Newberry	"
Henry Hunt	"
William Arnold	"
Jeremiah Chambers	part of Hattens
John Harvey	"
James Miles	part of Lakes
George Stay	"
William Wright	"
Thomas Walker	"
Richard Whitewood	part of Bartons
Jeremiah Whitewood	"
John Kemp	"
William Newnham	"
Richard Truman	"
Edward Higgins	"
Henry Simmonds	"
Joseph Pocock	"
George Stay	"
James Willis	"
George Arnold	"
Robert Ford	"
Widow Simmonds	"
Richard Alford	part of Midlanes



Pro <sup>t</sup>	Over	L <sup>d</sup>
Young Widow	Part of Orchards	" " 1
Young Mark	" of do	" " 1
Stribbling Will <sup>m</sup>	" of Pedders	" " 1
"	Wades Mead	" " 2
White Frances	Part of Cottens	" " 1
Simmonds George	" of do	" " 1
Chaffey James	" of do	" " 1
Young James	" of do	" " 1
Welf John	" of do	" " 1
Humphry William	" of do	" " 1
Riddick Will <sup>m</sup> Jun <sup>r</sup>	" of do	" " 2
Wyatt James	" of Coopers	" " 1/2
Salter James	" of Wardens	" " 2
Lock James	" of do	" " 1
Stay William (2)	" of do	" " 1
Wickens Elizab <sup>t</sup>	" of do	" " 1
Harding Widow	" of Crouches	" " 1
Heust William	" of do	" " 2
Pope Richard	" of do	" " 1
Nash Widow	" of do	" " 1
Thompkins James	" of Hows	" " 2
"	" of Yarcroft	" " 1
Chiddey Jane	Kings Tenement	" " 3
"	Orchard Butt	" " 1
Harris Thomas	Part of Thorneys	" " 2
Meares Charles	" of do	" " 3
Wickens Matthew	Wavells Tenement	" " 3
"	Lower Cliff Close	" " 1/2
"	Pigeon Butt	" " 1
Hatcher James	Little Park Tenement	" " 2
		L <sup>d</sup> 1 1/2 11

## BTT 1021 Fee Farm Book 1840 – 1851

### Page 233

Widow Young	part of Orchards
Mark Young	"
William Stribbling	part of Pedders
"	Wades Mead
Frances White	part of Cottens
George Simmonds	"
James Chaffey	"
James Young	"
John Yelf	"
William Humphry	"
William Riddick	"
James Wyatt	part of Coopers
James Salter	part of Wardens
James Lock	"
William Stay (2)	"
Elizabeth Wickens	"
Widow Harding	part of Crouches
William Street	"
Richard Pope	"
Widow Nash	"
James Thompkins	part of Hows
"	part of Yarcroft
Jane Chiddey	Kings tenement
"	Orchard Butt
Thomas Harris	part of Thorneys
Charles Meares	"
Matthew Wickens	Wavells tenement
"	Lower Cliff Close
"	Pigeon Butt
James Hatcher	Little Park tenement



Not Forward		L. S.	
		1	2
Ingram	Part of Hills	"	2
Young William	" of Broads	"	2
Walker Joseph	" of do	"	2
Harris William	" of Hills	"	2
Long Francis	" of do	"	2
Hayden James	Hills tenement	"	2
Lane Thomas	Part of Holliers	"	1
Newberry George	" of do	"	1
Tansom Thomas	Part of Parsonage House	"	2
Proutin William	" of do	"	2
Whiston Thomas	" of Presseys tenement	"	2
Jolliffe Mr.	" of do	"	2
Looseman Mr.	" of do	"	2
Wright James	" of Williams'	"	1
Jacobs Joseph	" of do	"	1
Walker James	" of Penthouse	"	1
"	" of Yarcroft	"	2
Tucker Widow	" of Penthouse	"	1
Midlane John	" of do	"	1
Leach Mr.	" of do	"	4
Hayden John	" of Hills	"	2
Loe Robert	" of Bartons	"	1 1/2
Henning Mr.	" of do	"	1 1/2
Walker Joseph	" of do	"	1 1/2
Seymour Hugh	" of do	"	1 1/2
Lowe Jacob	" of Acklands	"	1 1/2
"	" of do	"	1 1/2
"	" of do	"	1 1/2
Young Jacob	" of Orchards	"	1
		£ 1. 0. 4	

## BTT 1021 Fee Farm Book 1840 – 1851

### Page 234

Ingram	part of Hills
William Young	part of Broads
Joseph Walker	"
William Harris	part of Hills
Francis Long	"
James Hayden	Gills tenement
Thomas Lane	part of Holliers
George Newberry	"
Thomas Tansom	part of Parsonage House
William Proutin	"
Thomas Atkinson	part of Presseys tenement
Mrs Jolliffe	"
Mrs Looseman	"
James Wright	part of Williams
Joseph Jacobs	"
James Walker	part of Penthouse
"	part of Yarcroft
Widow Tucker	part of Penthouse
John Midlane (1)	"
Mrs Leach	"
John Hayden	part of Hills
Robert Loe	part of Bartons
Mrs Henning	"
Joseph Walker	"
Hugh Seymour	"
Jacob Lowe	part of Acklands
"	"
Jacob Young	Part of Orchards



B + Over		L
Elliott William	Part of Coopers	10 2
"	Mall Butt	1 1/2
Burt John	" of Dore	1
Stay William	" of "	2
Stent James	Lowes Tenement	2
Wilburn M. Ann	Westmore Tenement	3
"	Part of Bartons	3
Cooper " Leonard	" of Weeks	2
"	Readers Tenement	3
Midlane John	Part of Lises	1 1/2
"	Williams' Tenement	4
Cripps John	Part of Atherleys	1
Bull Edward	Hows Tenement	4
Deboyne John	Red Lion Inn	3
Cooper Jacob	Part of Salters	2
"	Stents Tenement	2
Meads Michael	Salters Barn House	2
"	Part of Stents	2
"	Parsonage	3
"	Gills	5
"	Crouches	4
"	Lakes	4
"	Wadefield	3
Kemp George	Part of Hills	4
"	" of Bartons	2
"	" of Orchards	2
"	" of Yarcroft	1
Jolliffe James	" of Russells	1 1/2
Weeks M.	" of "	1 1/2
Blyth Cornelius	" of Hills	2

# BTT 1021 Fee Farm Book 1840 – 1851

## Page 235

William Elliott	Part of Coopers
"	Mall Butt
John Burt	part of Dore
William Stay (1)	"
James Hunt	Lowes tenement
Ann Williams	Westmore's tenement
"	part of Bartons
"	part of Weeks
Leonard Cooper	Readers tenement
"	Part of Lises
John Midlane	Williams tenement
"	part of Atherleys
John Cripps	Hows tenement
Edward Bull	Red Lion Inn
John Deboyne	part of Salters
Jacob Cooper	Kents tenement
"	Salters Barn House
Micah Meads	part of Kents
"	Parsonage
"	Gills
"	Crouches
"	Lakes
"	Wadefield
George Kemp	part of Hills
"	part of Bartons
"	part of Orchards
"	part of Yarcroft
James Jolliffe	part of Russells
Mrs Weeks	"
Cornelius Blyth	part of Hills



D. 1021		L	S
Parsons Jeremiah	Part of Coopers	"	12 1
"	Willow Bed	"	3
Wheeler William	Part of Roaches	"	9
"	" of Blows	"	1
Jolliffe Benjamin	" of Roaches	"	1
Humphrey Henry	Lords	"	2
"	" of Broads	"	1 1/2
"	" of Coopers	"	1
"	" of Downers	"	2
Bench George	Upper Cliff Close	"	2
Hayden James	Blows	"	1
Jacobs James (1)	Williams'	"	2
Newman Henry	Tenement on the Mall	"	2
Rayner Elizabeth	Russells	"	1
Day Sarah	Part of Penthouse	"	1
Riddick William	" of Lisles	"	1 1/2
Sime M.	" of do	"	1 1/2
Appleton Joseph	" of a	"	1 1/2
Hayden James (1)	" of a	"	1 1/2
Warder William	Hatchmans	"	1
Cooper Francis	Wheat Sheaf Inn	"	3
Carley James	Longs Tenement	"	1
Bench John	Part of Leggs	"	1 1/2
"	" of Yarcroft	"	1
Harvey William	" of Leggs	"	1 1/2
Harvey Reuben	" of a	"	1
Stribling George	" of a	"	1
Attrill Jane	" of a	"	1
Griffin Henry	" of a	"	1
Pocock Widow	" of Coopers	"	1 1/2
		L	18 1/2

## BTT 1021 Fee Farm Book 1840 – 1851

### Page 236

Jeremiah Parsons	part of Coopers
"	Willow Bed
William Wheeler	part of Roaches
"	part of Blows
Benjamin Jolliffe	part of Roaches
Henry Humphry	Lords
"	part of Broads
"	part of Coopers
"	part of Downers
George Bench	Upper Cliff Close
James Hayden	Blows
James Jacobs	(1) Williams'
Henry Newman	tenement on the Mall
Elizabeth Rayner	Russells
Sarah Day	part of Penthouse
William Riddick	part of Lisles
Mrs Sime	"
Joseph Appleton	"
James Hayden (1)	"
William Warder	Hatchmans
Francis Cooper	Wheatsheaf Inn
James Carley	Longs tenement
John Bench	part of Leggs
"	part of Yarcroft
William Hardey	Part of Leggs
Reuben Hardey	"
George Stribbling	"
Jane Attrill	"
Henry Griffin	"
Widow Pocock	part of Coopers



Borough of Brading To Wit.		Her Majesty's Fee Farm Book etc for the year 1845	
		L	S
Brown Henry	Kings Land	10	0
"	West Grounds	4	0
"	Reads Closes	2	0
"	Priscotts Mead	4	0
"	Punchurch	4	0
"	P <sup>t</sup> of Downers	5	0
"	" of Bartons	10	0
"	Weeks' Land	6	0
"	Farthings Land	3	0
"	P <sup>t</sup> of Little Park	3	0
"	Roger's & Peeked Close	1	0
"	P <sup>t</sup> of Parhouse	3	0
Barton Barn	Kings Marsh	1	0
"	P <sup>t</sup> of Atherleys	10	0
"	" of Downers	2	0
Saunders John	Richards Marsh	0	0
"	P <sup>t</sup> of Bartons	2	0
"	" of Whites	2	0
Smith John	Furlongs, Hooks Mead & Marsh	10	0
"	North Marsh & New Close	1	0
Stone George	Midlane's Tenement	3	0
"	P <sup>t</sup> of Parhouse	3	0
"	" Bartons	2	0
"	Bakers & Wavells	1	0
Ford James	Parsonage Tenement	4	0
		L	120

## BTT 1021 Fee Farm Book 1840 – 1851

Page 237

Borough of Brading To Wit

Her Majesties Fee farm book etc for the year 1845

Henry Brown	Kings Land
"	West Grounds
"	Reads Closes
"	Priscotts Mead
"	Punchurch
"	Part of Downers
"	Part of Bartons
"	Week's Land
"	Farthings Land
"	Little Park
"	Roger's and Peeked Close
"	Part of Tan House

Barnabas Barton	Kings Marsh
"	Part of Atherleys
"	Part of Downers

John Saunders	Richards Marsh
"	Part of Bartons
"	part of Whites
John Smith	Furlongs, Hooks Mead and Marsh
"	North Marsh and New Close

George Stone	Midlane's tenement
"	part of Tanhouse
"	part of Bartons
"	Bakers and Wavells
James Ford	Parsonage tenement



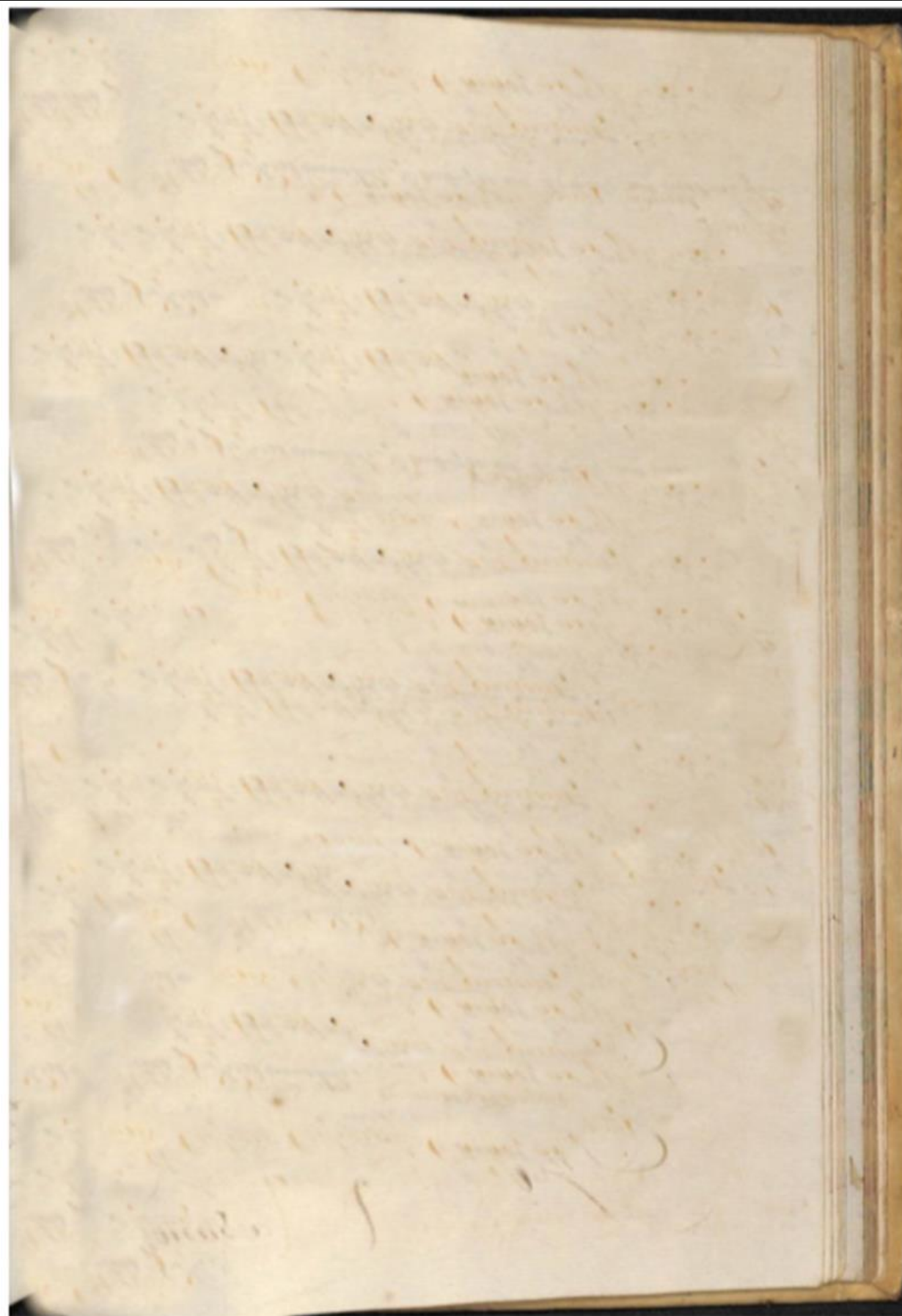

**BTT 1021 Fee Farm Book 1840 – 1851**

Page 238

Blank page



L	Brought	Over	£ s d
1005. 10			10 5 1/2
9 " Taylor Mr	House	High Street	" " 9
36 " Samuels John	Land	Richards Marsh	" 3 "
12 "	Tithe	"	" " 1/2
140 " Smith John	Land	Brading Marshes &	" 12 1/4
19 "	Tithe	"	" 1 3/4
100 " Barton Barb	Land	Barnsley Marshes	" 10 1/4
15 "	Tithe	"	" 1 3
26 "	Land	pt Atherleys	" 2 2
5 "	Tithe	"	" " 5
12 1/2 " Brown Henry	Land	pt New Farm	" 10 1/2
16 "	Tithe	"	" 1 1/4
1507. 10			12. 12. 3 1/2

John Deboyne

John Hayden

Bailiffs

BTT 1021 Fee Farm Book 1840 – 1851

Page 239

Mrs Taylor	House	High Street
John Samuels	Land	Richards Marsh
"	Tithe	"
John Smith	Land	Brading Marshes etc
"	Tithe	"
Barnabas Barton	Land	Barnsley Marshs
"	Tithe	"
"	Land	part of Atherleys
"	Tithe	"
Henry Brown	Land	part of New Farm
"	Tithe	"
John Deboyne	} Bailiffs	
John Hayden		



188.15	Brought Forward			£ 2 1/4
3	Hunt Henry	House	West Street	3
3 10	Elliott William	"	"	3 1/2
1	"	Land	Mall	1
5	"	Tithe	"	1/4
1	"	Land	Vicarage Butt	1
5	"	Tithe	"	1/4
3 10	Stay George Senr	House	West Street	3 1/2
3 10	Walker Thomas	"	"	3 1/2
4	Wearn David	"	"	4
2	"	Land	"	2
4 10	Steupe John	House	"	4 1/2
3	Simmonds Henry	"	Brickyard	3
2 10	Ford Robert	"	"	2 1/2
3	Willis James	"	"	3
3	Pocock Joseph	"	"	3
3	"	Bakehouse	High Street	3
0	Bench George	Land	Upper Cliff Close	10
1	"	Tithe	"	1
10	Thomas Geo. W.	House	Vicarage House	1 1/4
5 5	"	Land	The Glebe	5 1/4
15	"	Tithe	"	3/4
9 10	"	Land	Vicarage Meads	9 1/2
1 10	"	Tithe	"	1 1/2
3	"	Land	V. Yarcroft	3
4 10	Wilburn A. Ann	"	Shepards	4 1/2
15	"	Tithe	"	3/4
5 10	"	a & Tithe	Hungerhills	5 1/2
105.10	Carried Over			£ 110.5 1/2

## BTT 1021 Fee Farm Book 1840 – 1851

### Page 240

Henry Hunt	House	West Street
William Elliott	"	"
"	Land	Mall
"	Tithe	"
"	Land	Vicarage Butt
"	Tithe	"
George Stay	House	West Street
Thomas Walker	"	"
David Wearn	"	"
"	Land	"
John Kemp	House	"
Henry Simmonds	"	Brickyard
Robert Ford	"	"
Robert Pope	"	"
James Willis	"	"
Joseph Pocock	"	"
"	Bakehouse	High Street
George Bench	Land	Upper Cliff Close
"	Tithe	"
Rev W Thomas	House	Vicarage House
"	Land	The Glebe
"	Tithe	"
"	Land	Vicarage Mead etc
"	Tithe	"
"	Land	part of Yarcroft
Ann Williams	"	Shepards
"	Tithe	"
"	Tithe	Hungerhills



L		Brought Over		L E	
040	10			3	10 0 1/2
5	"	Yelf John	House High Street	"	" 5
5	"	Young James	"	"	" 5
5	"	Chaffey James	"	"	" 5
5	"	Simmonds George	"	"	" 5
5	"	White Frances	"	"	" 5
10	"		"	"	" 10
10	10	Stribling William	"	"	" 10 1/2
1/2	10	"	Land Wades Mead	"	" 1/2
"	10	"	Tithe	"	" 1/2
2	"	Young Mark	House High Street	"	" 2
6	"	Henning M <sup>r</sup>	"	"	" 6
6	10	Loe Robert	"	"	" 6 1/2
5	10	Walker Joseph	"	"	" 5 1/2
5	10	Seymour Hugh	"	"	" 5 1/2
10	"		"	"	" 10
9	"	Wickens Matthew	"	"	" 9
9	"	"	Land Lower Cliff Close	"	" 9
1	5	"	Tithe	"	" 1 1/2
1/2	10	"	Land Pigeon Butt	"	" 1/2
10	"	"	Tithe	"	" 1/2
10	10	Hatcher James	House Little Park	"	" 10 1/2
1	"	"	Tithe	"	" 1
6	10	Langley Luke	House High Street	"	" 6 1/2
1/2	10	"	"	"	" 1/2
5	"	Jacobs James (2)	"	"	" 5
3	10	Lane Thomas	"	"	" 3 1/2
2	10	Newberry George	"	"	" 2 1/2
1/2	"	Weeks Widow	"	"	" 1/2
1/2	10	White William	West Street	"	" 1/2
900	13	Carried Forward		L	10 2 1/2 1/2

## BTT 1021 Fee Farm Book 1840 – 1851

### Page 241

John Yelf	House	High Street
James Young	"	"
James Chaffey	"	"
George Simmonds	"	"
James White	"	"
William Stribbling	"	"
"	Land	Wades Mead
"	Tithe	"
Mark Young	House	High Street
Mrs Henning	"	"
Robert Loe	"	"
Joseph Walker	"	"
Hugh Seymour	"	"
Matthew Wickens	"	"
"	Land	Lower Cliff Close
"	Tithe	"
"	Land	Pigeon Butt
"	Tithe	"
James Hatcher	House	Little Park
"	Tithe	"
Luke Langley	House	High Street
"	"	"
James Jacobs (2)	"	"
Thomas Lane	"	"
George Newberry	"	"
Widow Weeks	"	"
William White	"	West Street



<i>L</i>	<i>Brought</i>	<i>Forward</i>	<i>L</i>
50 10			2 10 9 1/2
9	Harris Thomas	House High Street	" " 9
15	Meares Charles	" "	" 1 3
10	Meads Micah	" "	" " 10
1 1/2	"	Land Parsonage	" 1 2
3	"	Tithe "	" " 3
1 1/2 10	"	Land House	" 2 1 1/2
5	"	Tithe "	" " 5
11	"	Land Crouches	" 1 9
1 1/2 10	"	Tithe "	" " 1 1/2
6	"	Land Lakes	" " 6
1 10	"	Tithe "	" " 1 1/2
5	"	House High Street	" " 5
12	Deboyne M <sup>rs</sup>	" "	" 1 "
1 10	Deboyne John	Workshop "	" " 1 1/2
15	Riddick William	House "	" 1 3
1 10	"	Stable "	" " 1 1/2
9	Sime M <sup>rs</sup>	House "	" " 9
6	Cooper L. part	Workshop "	" " 6
1 1/2	Warder William	House "	" 1 2
2 5	"	Land West Street	" " 2 1/2
5	"	Tithe "	" " 1 1/4
3	Stay William	House High Street	" " 3
3	Burt John	" "	" " 3
2 10	Leut James	" "	" " 2 1/2
16	Rayner Elizabeth	" "	" 1 1/2
5	Riddick William	" "	" " 5
1 10	Humphrey William	" "	" " 1 1/2
10	Bull Edward	" "	" 1 6
10 10	Carried Forward		L 3 10 10 1/2

# BTT 1021 Fee Farm Book 1840 – 1851

## Page 242

Thomas Harris	House	High Street
Charles Meares	"	"
Micah Meads	"	"
"	Land	Parsonage
"	Tithe	"
"	Land	Hows
"	Tithe	"
"	Land	Crouches
"	Tithe	"
"	Land	Lakes
"	Tithe	"
"	House	High Street
Mrs Deboyne	"	"
John Deboyne	Workshop	"
William Riddick	House	"
"	Stable	"
Mrs Sime	House	"
Leonard Cooper part	Shop	"
William Warder	House	"
"	Land	West Street
"	Tithe	"
William Stay	House	High Street
John Burt	"	"
James Kent	"	"
Elizabeth Rayner	"	"
William Riddick	"	"
William Humphrey	"	"
Edward bull	"	"



L	Brought	Over				
378						
10	Chiddey Jane	House	High Street		10	10
1	"	Land	"		1	15
16	Stone George	House	"		1 1/2	11
3	"	Store	"		3	14
11 5	"	Land	Wrax		11 1/2	3
2 10	"	Tithe	"		2 1/2	14
5	"	Land	Tanhouse		5	5
10	"	Tithe	"		10	21
40	Miller Capt. Thos	House	High Street		3 1/2	4
10	Williams Wm	"	Mall		10	1
5	Williams Jonathon	"	"		5	1
2	"	Land	Howes		2	5
5	"	Tithe	"		5	12
10	"	Land	Pt Barcroft		10	1
5	Bull Wm	House	Mall		5	15
12 10	Newman Henry	"	"		1 1/2	1
5	Jolliffe William	"	"		5	9
20	"	"	Castle		1 10	1
20	"	"	"		1 10	1 1/2
20	"	"	Mall		1 10	2
4 10	Barnes Robert	"	"		4 1/2	1
9	Williams John	"	"		9	3
4 10	Attrill John	"	"		4 1/2	3
5	Jacobs James	"	"		5	2
15 10	"	"	"		15 1/2	1 1/2
5	"	"	"		5	5
3	Owen Edward	"	Pit		3	1
15	Willis Robert	"	"		15	10
2 10	Ward Joseph	"	"		2 1/2	10
609 10	Carried Forward	L	2 10 9 1/2			10 1/2

# BTT 1021 Fee Farm Book 1840 – 1851

## Page 243

Jane Chiddey	House	High Street
"	Land	"
George Stone	House	"
"	Store	"
"	Land	Wrax
"	Tithe	"
"	Land	Tanhouse
"	tithe	"
Captain Thomas Miller	House	High Street
Mrs Williams	"	Mall
Jonathon Williams	"	"
"	Land	Howes
"	Tithe	"
"	Land	part of Yarcroft
Mrs Bull	House	Mall
Henry Newman	"	"
William Jolliffe	"	"
"	"	Castle
"	"	"
"	"	Mall
Robert Barnes	"	"
John Williams	"	"
John Attrill	"	"
James Jacobs	"	"
"	"	"
"	"	"
Edward Owen	"	Pit
Robert Willis	"	"
Joseph Ward	"	"



Brought		Owner		L & S	
10 15	Humphry Henry	Land	Coopers	"	1 1/2 0 3/4
1 10	"	Tithe	"	"	" 0 1/2
1 5	"	"	"	"	" 1 1/4
4 10	"	Land	Downers	"	" 1/2
1 15	"	Tithe	"	"	" - 3/4
10	Loosemore Nanny	House	High Street	"	" 10
11	Jolliffe Martha	"	"	"	" 11
11	Atkinson Thomas	"	"	"	" 11
11 10	Jolliffe Benjamin	"	"	"	" 11 1/2
5 1/2	Wheeler William	"	"	"	" 3
4	"	Store	"	"	" 1/2
5	Hayden James	House	"	"	" 5
3	Stribbling George	"	"	"	" 3
2 10	Griffin Henry	"	"	"	" 2 1/2
2 10	Harvey Reuben	"	"	"	" 2 1/2
3 15	Harvey William	"	"	"	" 3 1/4
4 10	Bench John	"	"	"	" 1/2
10	"	Land	Yarcroft	"	" - 1/2
11 10	Cooper Leonard	House	High Street	"	" 11 1/2
15	Midlane John	"	"	"	" 1 3
4	"	Store	Brading Key	"	" 1/2
6	"	Land	Atherleys	"	" 1/2
4 10	"	Tithe	"	"	" - 1/2
22	Cooper Francis	House	High Street	"	" 1 10
10	Carley James	"	"	"	" 10
10	Cripps John	"	"	"	" 10
5	Thompkins James	"	"	"	" 5
1 10	"	Land	Yarcroft	"	" 1 1/2
1 10	Carley James	Workshop	High Street	"	" 1 1/2
5 10	Carried Over			L	1 11 1/2

## BTT 1021 Fee Farm Book 1840 – 1851

### Page 244

Henry Humphry	Land	Coopers
"	Tithe	"
"	"	"
"	Land	Downers
"	Tithe	"
Nanny Loosemore	House	High Street
Martha Jolliffe	"	"
Thomas Atkinson	"	"
Benjamin Jolliffe	"	"
William Wheeler	"	"
"	Store	"
James Hayden	House	"
George Stribbling	"	"
Henry Griffin	"	"
Reuben Harvey	"	"
William Harvey	"	"
John Bench	"	"
"	Land	part of Yarcroft
Leonard Cooper	House	High Street
John Midlane 2	"	"
"	Store	Brading Key
"	Land	Atherleys
"	Tithe	"
Francis Cooper	House	High Street
James Carley	"	"
John Cripps	"	"
James Thompkins	"	"
"	Land	Yarcroft
James Carley	Workshop	High Street



Rentals	Name of Occupier	of Estates	L	S	D
5	Hayden James	House	Broad Stone	5	0
4	Ford James	"	High Street	4	1
20	Wilburn, M. Ann	"	"	10	1
4	Walker Joseph	"	"	4	1
4	Young William	"	"	4	1
3	Todgham Widow	"	"	3	0
3	Long Francis	"	"	3	11
3 10	Harris William	"	"	3 1/2	11
4	Blyth Cornelius	"	"	4	11
4	Ingram	"	"	4	3 6
16 10	Pump George	"	"	1 1/2	4
4 10	"	Brick kiln	Brickyard	4 1/2	5
1 10	"	Workshop	"	1 1/2	3
" 10	"	Land	Barcroft	1 1/2	2
6 15	"	"	Orchards	6 1/4	2
" 5	"	"	Rowberry Lane	1/4	3
4 10	Hayden John	House	High Street	4 1/2	7
3	Wright James	"	"	3	1
15 15	Day Sarah	"	"	1 3/4	1
12	"	Healthhouse	"	1	11
9	Leach	House	"	9	15
2	Midlane John	"	"	2	4
5 5	Loosemore late (mod)	"	"	5 1/4	6
5 15	Walker James	"	"	5 3/4	4
" 15	"	Land	Barcroft	1 1/4	22
" 10	"	"	"	1 1/2	10
3	Parsons Jeremiah	House	High Street	3	10
3	"	Land	Willow Bed	3	5
10 10	Humphrey Henry	House	High Street	10 1/2	1
3	"	Coal store	"	3	1
6 5	"	Land	Coomers Butts	6 1/4	1
108 15	Land Forward			14 0 1/4	370

## BTT 1021 Fee Farm Book 1840 – 1851

### Page 245

James Hayden	House	Broad Stone
James Ford	"	High Street
Mrs Ann Wilburn	"	"
Joseph Walker	"	"
William Young	"	"
Widow Todgham	"	"
Francis Long	"	"
William Harris	"	"
Cornelius Blyth	"	"
Ingram	"	"
George Kemp	"	"
"	brickkiln	Brickyard
"	workshop	"
"	Land	Yarcroft
"	"	Orchards
"	"	Rowberry Lane
John Hayden	House	High Street
James Wright	"	"
Sarah Day	"	"
"	Malt house	"
Leach	House	"
John Midlane	"	"
Late Loosemore	"	"
James Walker	"	"
"	Land	Yarcroft
"	"	"
Jeremiah Parsons	House	High Street
"	Land	Willow Bed
Henry Humphry	House	High Street
"	Coal Store	"
"	Land	Coomers Butt



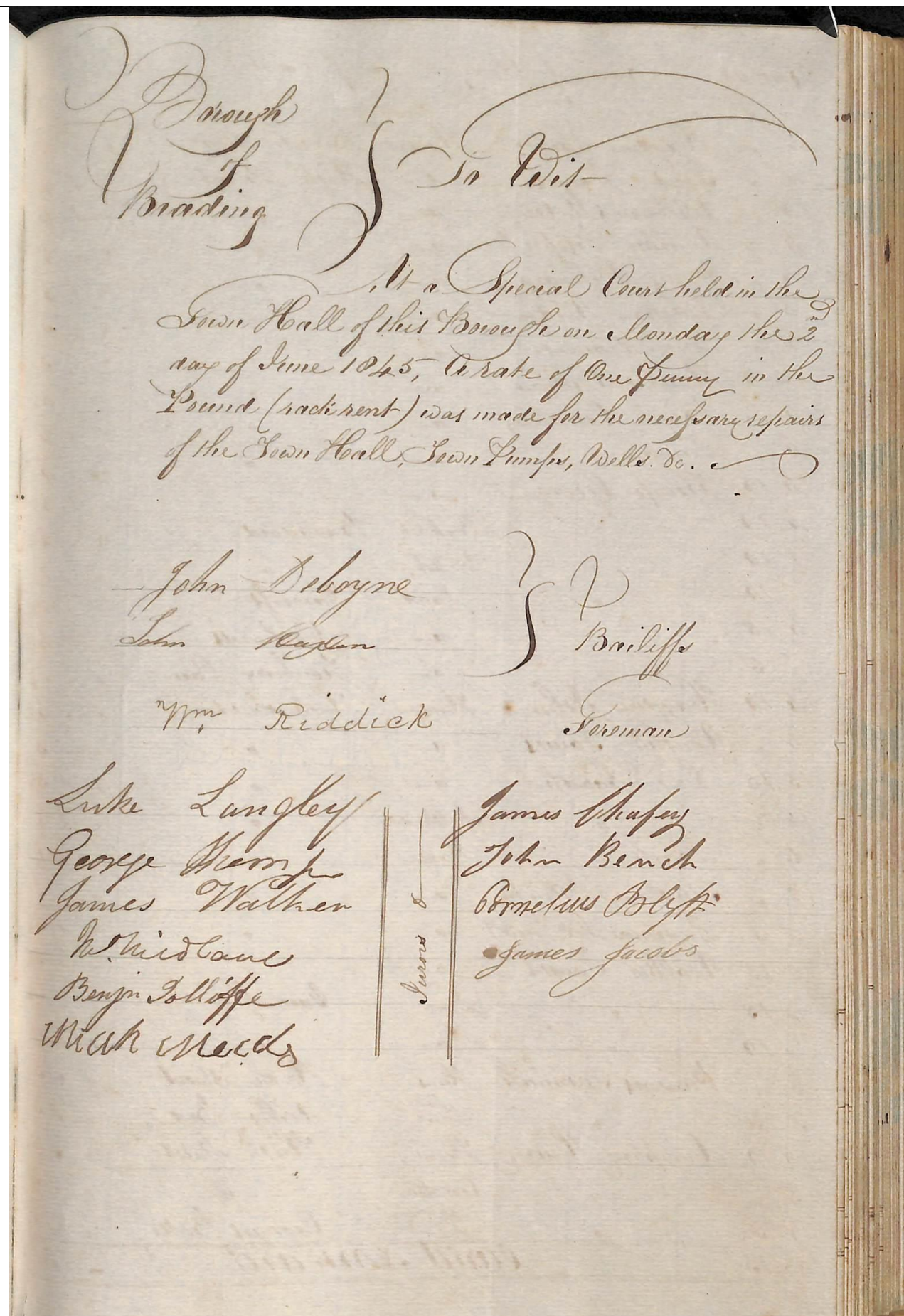

## BTT 1021 Fee Farm Book 1840 – 1851

PAGE 246

*Borough  
Of  
Brading*

*To Wit*

At a Special Court held in the Town Hall of this Borough on Monday the 2<sup>nd</sup> day of June 1845, A rate of One Penny in the Pound (rack Rent) was made for the necessary repairs of the Town Hall, Town Pumps, Wells etc.

John Deboyne

John Hayden

W<sup>m</sup> Riddick

Bailiffs

Foreman

Luke Langley  
George Kemp  
James Walker  
W Midlane  
Benjamin Jolliffe  
Miah Meads

Jurors

James Chaffey  
John Bench  
Cornelius Blyth  
James Jacobs



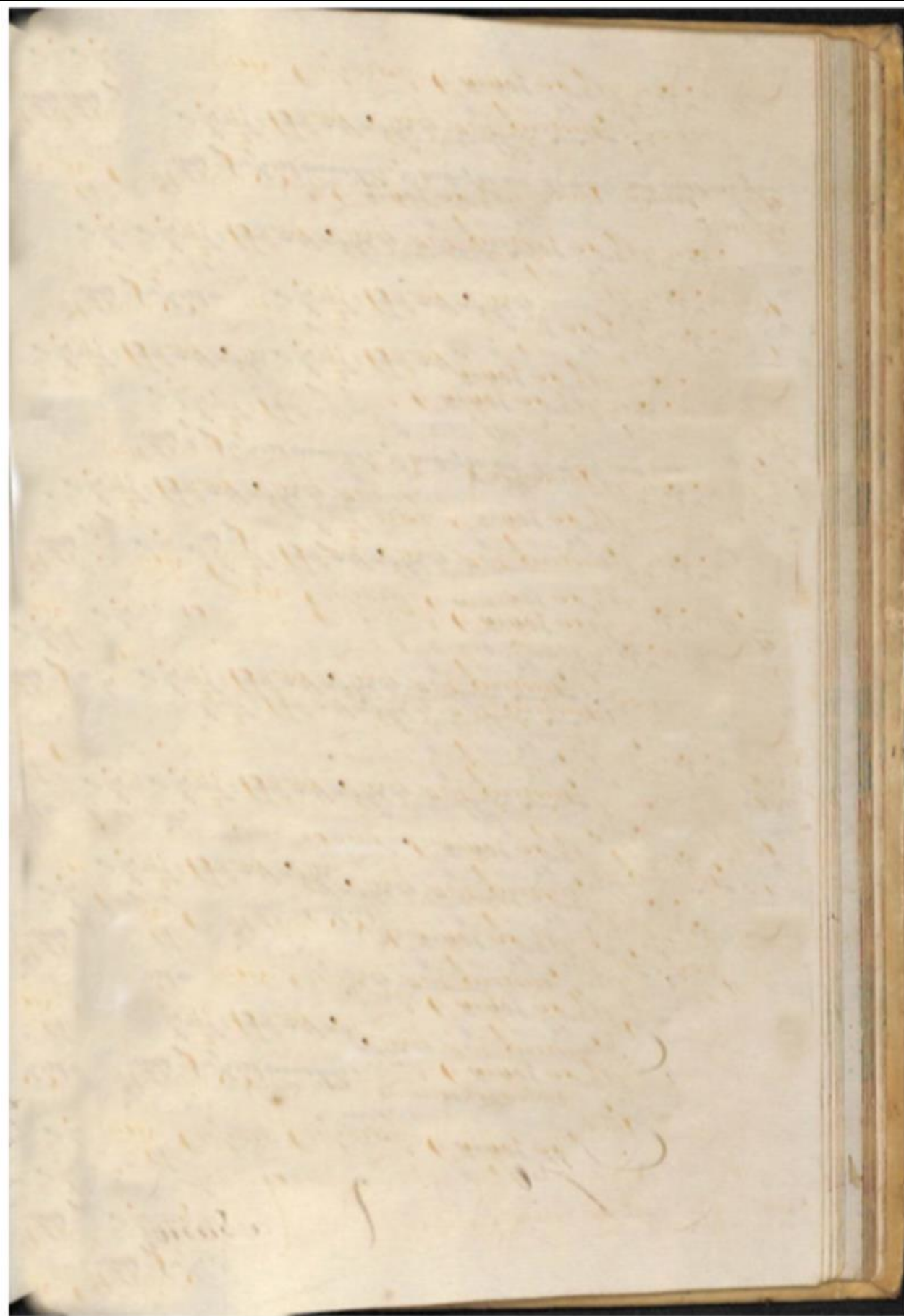

**BTT 1021 Fee Farm Book 1840 – 1851**

**PAGE 247**

**Blank Page**



# Town Rents

	Town Hall	L	s	d
Est. of late W. Midlane	House in Pit	"	"	"
"	Vicarage Butt	"	"	3
William Warder	Penthouse Court	"	1	"
M. Phillips	Dores House	"	"	6
Henry Brown	Inclosure in Coach Lane	"	1	"
Luke Langley	Grants House	"	5	"
Sir W. Oglander Bt.	House in West Lane	"	5	"
John Yelf	Houses in Pit	"	5	"
Trustees (late) Dennett	Houses in Pit	"	5	"
Robert Willis	House in Pit	"	5	"
Matthew Wickens	Houses in Pit	"	5	"
George Kemp	House in Rowberry Lane	"	5	"
Thomas B. Wavell	House in a	"	4	"
Sarah Day	Malthouse	"	10	"
Jane Woolgar	House (late Jefferys)	"	0	"
William Stribbling	House in Rowberry Lane	"	"	6
"	Inclosure in a	"	"	6
"	Inclosure on the Mall	"	1	"
Rev. William Thomas	Plantation	"	1	"
Edw. G. Smith (late)	Pales in front of House	"	1	"
Thomas Harris	Plantation in front of House	"	"	3
George Cheek	Pales in front of House	"	"	2
		L	7	0 5

## BTT 1021 Fee Farm Book 1840 – 1851

### Page 248

#### Town Hall

Executors of late William Midlane	House in the Pit
"	Vicarage Butt
William Warder	Penthouse Court
Mrs Phillips	Dores Tenement
Henry Brown	Inclosure Coach Lane
Luke Langley	Grants House
Sir William Oglander	House in West Lane
John Yelf	House in Pit
Trustees (late) Dennett	House in Pit
Robert Willis	House in Pit
Matthew Wickens	House in Pit
George Kemp	House in Rowberry Lane
Thomas B Wavell	House in "
Sarah Day	Malthouse
Jane Woolgar	House (late Jefferys)
William Stribbling	House in Rowberry Lane
"	Inclosure in "
"	Inclosure on the Mall
Rev W Thomas	Plantation
Edward G Smith (late)	Pales in front of house
Thomas Harris	Plantation in front of house
George Cheek	Pales in front of house



Brought Over		L	s	d
White William	Mason	"	"	4
Walker James	Poulterer	"	"	4
Walker Joseph	Painter and Glazier	"	"	6
Warder William	Broker and Shoemaker	"	1	"
Williams John	Carpenter	"	"	4
Willis Robert	Blacksmith	"	"	6
Yelf John	Shoemaker	"	1	"
		L	5	2

Shops		L	s	d
Carley James		"	"	4
Chaffey James		"	"	4
Chiddey Jane		"	"	4
Cooper Leonard		"	"	4
Cripps John		"	"	4
Langley Luke		"	"	4
Loe Robert		"	"	4
Midlane John		"	"	4
Newman Henry		"	"	4
Riddick William		"	"	4
Stone George		"	"	4
Stribbling William		"	"	4
Warder William		"	"	4
Wheeler William		"	"	4
Wilburn M. Ann		"	"	4
Yelf John		"	"	4
		L	11	4

# BTT 1021 Fee Farm Book 1840 – 1851

## Page 249

William White	Mason
James Walker	Poulterer
Joseph Walker	Painter and Glazier
William Warder	Broker and Shoemaker
John Williams	Carpenter
Robert Willis	Blacksmith
John Yelf	Shoemaker

Shops	
James Carley	
James Chaffey	
Jane Chiddey	
Leonard Cooper	
John Cripps	
Luke Langley	
Robert Loe	
John Midlane	
Henry Newman	
William Riddick	
George Stone	
William Stribbling	
William Warder	
William Wheeler	
Ann Wilburn	
John Yelf	



# Trades

Alford Richard	Tailor	L	1	a
Burt John	do	"	1	b
Burt Joseph	do	"	1	b
Blyth Cornelius	do	"	1	b
Barnes Robert	Mason	"	1	b
Butler Matthew	Shoemaker	"	1	b
Carley James	Grocer and Shoemaker	"	1	b
Chaffey James	Shoemaker	"	1	b
Chidley Jane	Shopkeeper	"	1	b
Cooper Leonard	Butcher	"	1	b
Cripps John	Chairmaker	"	1	b
Deboyne John	Carpenter	"	1	b
Humphry William	Tailor	"	1	b
Humphry Henry	Coal Merchant	"	1	b
Hayden James	Carpenter	"	1	b
Jolliffe Benjamin	Mason	"	1	b
Jolliffe William	Glazier	"	1	b
Jacobs James	Mason Shoemaker	"	1	b
Simp George	Carpenter	"	1	b
Simp John	Glazier	"	1	b
Langley Peter	Baker and Grocer	"	2	b
Loe Robert	Watchmaker	"	1	b
Midlane John	Smith and Ironmonger	"	1	b
Newman Henry	Baker and Grocer	"	2	b
Riddick William	Baker and Grocer	"	2	b
Stone George	Mercer	"	1	b
Wheeler William	Grocer, Draper and Ironmonger	"	1	b
Wheeler James	Vendor of Medicine	"	1	b
Carried Over		L	1	1. 2

## BTT 1021 Fee Farm Book 1840 – 1851

### Page 250

Richard Alford	Tailor
John Burt	Tailor
Joseph Burt	Tailor
Cornelius Blyth	Tailor
Robert Barnes	Mason
Matthew Butler	Shoemaker
James Carley	Grocer and Shoemaker
James Chaffey	Shoemaker
Jane Chiddy	Shopkeeper
Leonard Cooper	Butcher
John Cripps	Chairmaker
John Deboyne	Carpenter
William Humphry	Tailor
Henry Humphry	Coal Merchant
James Hayden	Carpenter
Benjamin Jolliffe	Mason
William Jolliffe	Glazier
James Jacobs	Mason Shoemaker
George Kemp	Carpenter
John Kemp	Glazier
Luke Langley	Baker and Grocer
Robert Loe	Watchmaker
John Midlane	Ironmonger and Smith
Henry Newman	Baker and Grocer
William Riddick	Baker and Grocer
George Stone	Mercer
William Wheeler	Grocer, Draper and Ironmonger
James Wheeler	Vendor of medicine



BTT 1021 Fee Farm Book 1840 – 1851

Page 251

Jonathon Williams	Part of Culmes
"	part of Yarcroft
"	part of Hows
Captain Fuller	Castle House
Robert Barnes	part of Yarcroft
Mark Linnington	"
John Williams	"
John Attrill	"
William Locker	"
Abraham Phillips	"
Jacob James	part of Mall Butt
John Hayden	"
Joseph Burt	"
John Bench	"
William Proutin	"
George Cheek	Granges
Joseph Ward	part of Burts
Charles Jolliffe	"
William Riddick	"
William Jolliffe	part of Culmes
Mrs Bull	"
Late Newman	part of Penthouse
Late Arnold	part of Lisles
Late Walker	part of Hills

Victuallers

Francis Cooper  
Sarah Day

Drought Over		L s d	
		1	16 2
Williams Jonathon	Part of Culmes	"	1
"	" of Yarcroft	"	1
"	" of Hows	"	1
Fuller Captain	" Castle House	"	2
Barnes Robert	" of Yarcroft	"	1
Linnington Mark	" of do	"	1
Williams John	" of Yarcroft	"	1
Attrill John	" of Yarcroft	"	1
Locker William	" of Yarcroft	"	1
Phillips Abrah	" of Yarcroft	"	1
Jacob James (2)	" of Mall Butt	"	2
Hayden John	" of do	"	1
Burt Joseph	" of do	"	1
Bench John	" of do	"	1
Proutin William	" of do	"	1
Cheek George	Granges	"	2
Ward Joseph	Part of Burts	"	1
Jolliffe Charles	" of do	"	1
Riddick William	" of do	"	1
Jolliffe William	" of Culmes	"	2
Bull Mrs	" of do	"	2
Late Newman	pt of Penthouse	"	1
Late Arnold	" of Lisles	"	1 1/2
Late Walker	" of Hills	"	2
		L 1.16.11 1/2	
Victuallers		s d	
Cooper Francis		3	4
Day Sarah		3	4
		L 4.6.0	



*Brought Forward*

*L s d*  
*1 11 1/2*

Hatcher James	Little Park	"	"	2
Wyatt James	Part of Coopers	"	"	1 1/2
White William	" of Hatchmans	"	"	1
Newberry Henry	" of "	"	"	1
Hunt Henry	" of "	"	"	1
Arnold William	" of "	"	"	1
Miles James	" of "	"	"	1
Stay George Esq	" of Lakes	"	"	1
Wright William Esq	" of "	"	"	1
Walker Thomas	" of "	"	"	1
Harvey John	" of "	"	"	1
Chambers Jeremiah	" of Cottens	"	"	1
Kemp John	" of "	"	"	1
Jacobs Joseph	" of Bartons	"	"	1
Pocock Joseph	" of "	"	"	1
Willis James	" of "	"	"	1
Simmonds Henry	" of "	"	"	1
Simmonds Widow	" of "	"	"	1
Stay George Esq	" of "	"	"	1
Ford Robert	" of "	"	"	1
Arnold George	" of "	"	"	1
Alford Richard	" of Midlanes	"	"	1
Owen Edward	" of Grants	"	"	1
Whitewood Richard	" of Culmes	"	"	1
Street John	" of "	"	"	1
Lacey Charles	" of "	"	"	1
Caws William	" of "	"	"	1
Williams W <sup>m</sup>	" of "	"	"	2
		<i>L 1 11 1/2</i>		

**BTT 1021 Fee Farm Book 1840 – 1851**

**Page 252**

James Hatcher	Little Park
James Wyatt	part of Coopers
William White	part of Hatchmans
Henry Newberry	"
Henry Hunt	"
William Arnold	"
James Miles	part of Lakes
George Stay	"
William Wright	"
Thomas Walker	"
John Harvey	part of Cottens
Jeremiah Chambers	"
John Kemp	part of Bartons
Joseph Jacobs	"
Joseph Pocock	"
James Willis	"
Henry Simmonds	"
Widow Simmonds	"
George Stay	"
Robert Ford	"
George Arnold	"
Richard Alford	part of Midlanes
Edward Owen	part of Grants
Richard Whitewood	part of Culmes
John Street	"
Charles Lacey	"
William Caws	"
Mrs Williams	"



Brought Over		L s d	
		1	8
Jacobs William	Part of Crouches	"	2
Pope Richard	" of do	"	1
Thompkins James	" of Hows	"	2
Harris Thomas	" of Thorneys	"	2
Chiddey Jane	" Kings tenement	"	3
"	Orchard Butt	"	1
Mears Charles	Part of Thorneys	"	3
Wickens Matthew	Wavells tenement	"	3
"	Lower Cliff Close	"	1½
"	Pigeon Butt	"	1
Thomas Rev. Will.	The Glebe	"	2
"	Vicarage Mead &	"	2
Sant James	Part of Pedders	"	1
Stribbling William	" of Pedders	"	1
"	Wades Mead	"	2
Riddick William	" of Cottens	"	2
Humphry William	" of Cottens	"	1
Yelf John	" of Cottens	"	1
Young James	" of Cottens	"	1
Chaffey James	" of Cottens	"	1
White Frances	" of Cottens	"	1
Henning M <sup>r</sup>	" of Bartons	"	1
Caird William	" of Bartons	"	1
Midlane Tho. M <sup>r</sup>	" of Bartons	"	1
Seymour Hugh	" of Bartons	"	1
Langley Luke	" of Williams	"	2
"	" of Wavells	"	1
Wearne David	" of Bartons	"	2
		L 1 11 9 ½	

## BTT 1021 Fee Farm Book 1840 – 1851

### Page 253

William Jacobs	part of Crouches
Richard Pope	"
James Thompkins	part of Hows
Thomas Harris	part of Thorneys
Jane Chiddey	Kings tenement
"	Orchard Butt
Charles Mears	part of Thorneys
Matthew Wickens	Wavells tenement
"	Lower Cliff Close
"	Pigeon Butt
Rev William Thomas	The Glebe
"	Vicarage Mead etc
James Hunt	part of Pedders
William Stribbling	"
"	Wades Mead
William Riddick	part of Cottens
William Humphry	"
John Yelf	"
James Young	"
James Chaffey	"
Frances White	"
Mrs Henning	part of Bartons
William Caird	"
Thomas Midlane	"
High Seymour	"
Luke Langley	part of Williams
"	part of Wavells
David Wearne	part of Bartons



Brought Forward		L	s	d
		1	4	5 1/2
Young William	Part of Broads	"	"	2
Walker Joseph	" of do	"	"	2
Wright James	" of Williams	"	"	1
Long Francis	" of Hills	"	"	2
Lane Thomas	" of Holliers	"	"	1
Newberry George	" of Holliers	"	"	1
Tansom Thomas	" of Parsonage Tenement	"	"	2
Hayden James (1)	" of do	"	"	2
Hayden James (2)	" of Gills Tenement	"	"	2
Atkinson Thomas	Part of Presseys	"	"	2
Jolliffe Mr.	" of do	"	"	2
Loosemore Nanny	" of do	"	"	2
Tucker Widow	" of Penthouse	"	"	1
Walker James	" of do	"	"	1
"	" of do	"	"	2
"	" of do	"	"	1
Harris William	" of Hills	"	"	2
Midlane John (1)	" of Penthouse	"	"	1
Loe Jacob	" of Acklands	"	"	1 1/2
"	" of Acklands	"	"	1 1/2
"	" of Acklands	"	"	1 1/2
Young Jacob	" of Orchards	"	"	1
Young Widow	" of Orchards	"	"	1
Young Marti	" of Orchards	"	"	1
Salter James	" of Warders	"	"	2
Lock George	" of Warders	"	"	1
Stay William (1)	" of Warders	"	"	1
Wickens Widow	" of Warders	"	"	1
Harding Widow	" of Crouches	"	"	1
		L	1	0 2

## BTT 1021 Fee Farm Book 1840 – 1851

### Page 254

William Young	part of Broads
Joseph Walker	"
James Wright	part of Williams
Francis Long	part of Hills
Thomas Lane	part of Holliers
George Newberry	"
Thomas Tansom	part of Parsonage tenement
James Hayden (1)	"
James Hayden (2)	Gills tenement
Thomas Atkinson	part of Presseys
Mrs Jolliffe	"
Nanny Loosemore	"
Widow Tucker	part of Penthouses
James Walker	"
"	"
"	"
William Harris	part of Hills
John Midlane (1)	part of Penthouse
Jacob Loe	part of Acklands
"	"
Jacob Young	part of Orchards
Widow Young	"
Mark Young	"
James Salter	part of Warders
George Lock	"
William Stay	"
Widow Wickens	"
Widow Harding	part of Crouches



Brought Over		L	s	d
		"	10	2
Elliott William	Part of Coopers	"	"	1½
"	" of Mall Butts	"	"	1½
Warder William	Hatchmans	"	"	4
White Betty	" of Dores	"	"	3
Stay William	" of Dores	"	"	3
Coopers Leonard	Readers	"	"	3
"	Part of Lises	"	"	1½
Midlane John	Williams	"	"	4
"	Part of Atherleys	"	"	1
Cripps John	Hows Tenement	"	"	4
Rayner Elizabeth	Lones Malt House	"	"	2
Mew Benjamin	Red Lion Inn	"	"	3
Deboyne John	pt of Salters	"	"	2
Sent John	" of Salters	"	"	2
"	" of Salters Barn House	"	"	2
Meads Micah	Sients	"	"	2
"	Parsonage	"	"	3
"	Gills	"	"	5
"	Crouches	"	"	4
"	Lakes	"	"	4
"	Wadefield	"	"	3
Stump George	pt of Hills	"	"	4
"	" of Bartons	"	"	2
"	" of Downers	"	"	2
"	Orchards	"	"	2
Jolliffe James	pt of Russells	"	"	1½
Weeks Widow	" of Russells	"	"	1½
Blyth Cornelius	" of Hills	"	"	2
Bull Timothy	" of Hills	"	"	2
Carried forward		L	4	5½

## BTT 1021 Fee Farm Book 1840 – 1851

### Page 255

William Elliott	part of Coopers
"	part of Mall Butt
William Warder	Hatchmans
Betty White	part of Dores
William Stay	"
Leonard Cooper	Readers
"	part of Lises
John Midlane	Williams'
"	part of Atherleys
John Cripps	Hows tenement
Elizabeth Rayner	Lones Malt House
Benjamin Mew	Red Lion Inn
John Deboyne	part of Salters
John Kent	"
	Part of Salters Barn House
Micah Meads	Kents
"	Parsonage
"	Gills
"	Crouches
"	Lakes
"	Wadefield
George Kemp	part of Hills
"	part of Bartons
"	part of Downers
"	Orchards
James Jolliffe	part of Russells
Widow Weekes	"
Cornelius Blyth	part of Hills
Timothy Bull	"



Dought - Toward		L. s. d.	
		12	1
Parsons Jeremiah	Part of Coopers	"	8
"	Willow Bed	"	8
Jolliffe Benjamin	p <sup>t</sup> of Roaches	"	1
Wheeler William	" of Roaches	"	9
"	" of Blows	"	1
Humphrey Henry	Lords	"	2
"	Upper Cliff Close	"	1½
"	p <sup>t</sup> of Broads	"	1½
"	" of Coopers	"	1
"	" of Downers	"	2
Hayden James Junr	" of Blows	"	1
Jacobs James (1)	" of Williams'	"	2
Newman Henry	Tenement on the Mall	"	2
Rayner Elizabeth	Russells	"	1
Day Sarah	p <sup>t</sup> of Penthouse	"	1
Widdie William Junr	" of Lises	"	1½
Cooper Francis	Wheat Sheaf Inn	"	3
Carley James	Longs Tenements	"	1
Wilburn M. Ann	Westmores	"	3
"	p <sup>t</sup> of Bartons	"	3
"	" of Weeks'	"	2
Harvey William	" of Leggs	"	1½
Harvey Reuben	" of Leggs	"	1½
Stribling George	" of Leggs	"	1
Attrill Jane	" of Leggs	"	1
Griffin Henry	" of Leggs	"	1
Sime W <sup>m</sup>	" of Lises	"	1½
Appleton Joseph	" of Lises	"	1½
Pocock Widow	" of Coopers	"	1½
Carried Over		L. s. d.	
		10	2

## BTT 1021 Fee Farm Book 1840 – 1851

### Page 256

Jeremiah Parsons	part of Coopers
"	Willow Bed
Benjamin Jolliffe	part of Roaches
William Wheeler	"
"	part of Blows
Henry Humphry	Lords
"	Upper Cliff Close
"	part of Broads
"	part of Coopers
"	part of Downers
James Hayden	part of Blows
James Jacobs (1)	part of Williams
Henry Newman	tenement on the Mall
Elizabeth Rayner	Russells
Sarah Day	part of Penthouse
William Riddick	part of Lises
Francis Cooper	Wheatsheaf Inn
James Carley	Longs tenement
Ann Wilburn	Westmores etc
"	part of Bartons
"	part of Weeks
William Harvey	part of Leggs
Reuben Harvey	"
George Stribbling	"
Jane Attrill	"
Henry Griffin	"
Mrs Sime	"
Joseph Appleton	"
Widow Pocock	part of Coopers



Borough of Brading To Wit		Her Majesty's Fee Farm Book for the year 1844.	
Brading	Wit		
Brown Henry	Kings Land	L	s d
"	West Grounds	"	" 10
"	Reads Closes	"	" 4
"	Priscotts Mead	"	" 2
"	Punchurch	"	" 4
"	pt of Downers	"	" 4
"	" of Bartons	"	" 10
"	Adells' Land	"	" 6
"	Farthings Land	"	" 3
"	pt of Little Park	"	" 3
"	" of Tanhouse	"	" 3
"	Roger's & Peeked Close	"	" 4
Barton Barnabas	Kings Marsh	"	" 1
"	pt of Atherleys	"	" 10
"	" of Downers	"	" 2
Saunders John	Richards Marsh	"	" 10
"	pt of Bartons	"	" 2
"	" of Whites	"	" 2
Smith John	Furlongs, Hooks Marsh & Mead	"	" 1 10
"	North Marsh and New Close	"	" 1 "
Stone George	Midlans Tenement	"	" 3
"	pt of Tanhouse	"	" 3
"	" of Bartons	"	" 2
"	Bakers & Wavells	"	" 4
Ford James	Parsonage Tenement	"	" 4
Carried forward		L	s d 12 1

# BTT 1021 Fee Farm Book 1840 – 1851

Page 257

Borough of Brading To Wit  
Her Majesties Fee farm book etc for the year 1844

Henry Brown	Kings Land
"	West Grounds
"	Reads Closes
"	Priscotts Mead
"	Punchurch
"	Part of Downers
"	Part of Bartons
"	Week's Land
"	Farthings Land
"	part of Little Park
"	Roger's and Peeked Close
"	Part of Tan House

Barnabas Barton	Kings Marsh
"	Part of Atherleys
"	Part of Downers

John Saunders	Richards Marsh
"	Part of Bartons
"	part of Whites
John Smith	Furlongs, Hooks Mead and Marsh
"	North Marsh and New Close

George Stone	Midlane's tenement
"	part of Tanhouse
"	part of Bartons
"	Bakers and Wavells
James Ford	Parsonage tenement



Victuallers		
Cooper Francis	£	3
Harvey Reuben	"	3
Day Sarah	"	3
£ 10		
Town Rents		
Alfred Williams Town Hall	£	2
Executors of late William Midlane House in Pit and Vicarage	"	1
William Stay Penthouse Court	"	1
Betty White for Dore	"	1
Henry Brown Land in Coach Lane	"	1
Luke Langley Grants House	"	5
Sir William Oglander's in West Lane	"	5
John Yelf House in Pit	"	5
Thomas B. Wavell in Rowberry Lane	"	5
Trustees of Dennett in Pit	"	5
Robert Willis in Pit	"	5
Matthew Wickens in Pit	"	5
George Kemp in Rowberry Lane	"	5
Sarah Day Malthouse	"	10
Mrs Woolgar (late Jefferys)	"	10
William Stribbling House in Rowberry Lane	"	10
Inclosure on the Heath	"	1
Rev. William Thomas Plantation	"	1
Edw. G. Smith Pales in Front House	"	1
Thomas Harris Plantation in Front	"	3
George Cheek Pales in Front House	"	2
£ 9 10 5		

BTT 1021 Fee Farm Book 1840 – 1851

Page 258

Victuallers	
Francis Cooper	
Reuben Harvey	
Sarah Day	
Town Rents	
Alfred Williams	Town Hall
Executors of late William Midlane	House in Pit and Vicarage
William Stay	Penthouse Court
William Elliott	Vicarage Butt
Betty White	Dores
Henry Brown	Inclosure Coach Lane
Luke Langley	Grants House
Sir William Oglander	House in West Lane
John Yelf	House in Pit
Thomas B Wavell	" in Rowberry Lane
Trustees of Dennett	" in Pit
Matthew Wickens	"
George Kemp	" in Rowberry Lane
Sarah Day	Malthouse
Mrs Woolgar	late Jefferys
William Stribbling	House in Rowberry Lane
"	Inclosure "
"	Inclosure on the Mall
Rev W Thomas	Plantation
Edward G Smith	pales in front of house
Thomas Harris	Plantation in front
George Cheek	pales in front of house



Drought Over		£ s d		
		"	11	4
x Burt Joseph	Sailor	"	"	4
Yelf John	Shoemaker	"	"	6
Walker James	Poulterer	"	"	4
Humphrey Henry	Coal Merchant	"	"	6
Kemp George	Carpenter	"	"	4
Cakley James	Grocer & Shoemaker	"	1	"
x Blith Cornelius	Sailor	"	"	4
Langley Leticia	Grocer & Baker	"	2	6
Jacobs James	Shoemaker	"	"	6
Loe Robert	Watchmaker	"	"	6
White William	Mason	"	"	4
Walker Joseph Jr.	Glazier	"	"	6
Hayden James Jr.	Carpenter	"	"	4
Humphrey William	Sailor	"	"	4
Kemp John	Glazier	"	"	6
Newman Henry	Baker & Grocer	"	2	6
Butler Matthew	Shoemaker	"	"	6
		£	3	3, 2
Commencing Business				
Harvey Reuben	Innkeeper	"	3	4
Riddick William Jr.	Shopkeeper	"	3	4
Chaffey James	Shoemaker	"	3	4
Mears Charles	Surgeon	"	3	4
Cooper Leonard	Butcher	"	3	4
		£	16	10

## BTT 1021 Fee Farm Book 1840 – 1851

### Page 259

Joseph Burt	Tailor
John Yelf	Shoemaker
James Walker	Poulterer
Henry Humphry	Coal Merchant
George Kemp	Carpenter
James Carley	Grocer and shoemaker
Cornelius Blyth	Tailor
Luke Langley	Grocer and Baker
James Jacobs	Shoemaker
Robert Loe	Watchmaker
William White	Mason
Joseph Walker	Glazier
James Hayden	Carpenter
William Humphry	Tailor
John Kemp	Glazier
Henry Newman	Baker and Grocer
Matthew Butler	Shoemaker

### Commencing businesses

Reuben Harvey	Innkeeper
William Riddick	Shopkeeper
James Chaffey	Shoemaker
Charles Mears	Surgeon
Leonard Cooper	Butcher



Brought Forward		P	s	d
Loe Robert		"	2	"
Warder William		"	"	4
Carley James		"	"	4
Riddick William		"	"	4
Cripps John		"	"	4
Chiddey Jane		"	"	4
Stone George		"	"	4
Hayden John		"	"	4
Midlane John		"	"	4
		P	5	"
Trades				
Stone George	Mercer	"	"	4
Chiddey Jane	Shopkeeper	"	"	4
Alford Richard	Tailor	"	"	4
Willis Robert	Blacksmith	"	1	"
Barnes Robert	Mason	"	"	4
Williams John	Carpenter	"	"	4
Deboyne John	Carpenter	"	"	4
Riddick William	Baker & Grocer	"	2	4
Warder William	Shoemaker & Broker	"	1	"
Cripps John	Chairmaker	"	"	4
Midlane John	Blacksmith	"	1	"
Wheeler William	Grocer Draper & Honmony	"	1	4
Wheeler James	Vendor of Medicine	"	"	4
Jolliffe Benjamin	Mason	"	"	4
Jolliffe William	Glazier	"	"	4
Burt John	Tailor	"	"	4
		P	11	4

BTT 1021 Fee Farm Book 1840 – 1851

Page 260

Robert Loe  
William Warder  
James Carley  
William Riddick  
John Cripps  
Jane Chiddey  
George Stone  
John Hayden  
John Midlane

Trades

George Stone	Mercer
Jane Chiddey	Shopkeeper
Richard Alford	Tailor
Robert Willis	Blacksmith
Robert Barnes	Mason
John Williams	Carpenter
John Deboyne	Carpenter
William Riddick	Baker and Grocer
William Warder	Shoemaker and Broker
John Cripps	Chairmaker
John Midlane	Blacksmith
William Wheeler	Grocer, Draper and ?honmony
James Wheeler	Vendor of medicine
Benjamin Jolliffe	Mason
William Jolliffe	Glazier
John Burt	Tailor



Bought @ms		£	s	d
		1	14	9
Kemp John	1 <sup>st</sup> of Bartons	"	"	1
Jacobs Joseph	1 <sup>st</sup> of Bartons	"	"	1
Jacobs James (2)	1 <sup>st</sup> of Culmes	"	"	2
Hayden John	1 <sup>st</sup> of Culmes	"	"	1
Appleton Joseph	1 <sup>st</sup> of Culmes	"	"	1
Bull Jacob	1 <sup>st</sup> of Culmes	"	"	1
	1 <sup>st</sup> of Culmes	"	"	1
Proutin William	1 <sup>st</sup> of Culmes	"	"	1
Philips Abert	1 <sup>st</sup> of Culmes	"	"	1
Cheek George	Grangers	"	"	2
Ward Joseph	1 <sup>st</sup> of Burts	"	"	1
Pope Richard	1 <sup>st</sup> of Burts	"	"	1
	1 <sup>st</sup> of Burts	"	"	1
Walker Joseph	1 <sup>st</sup> of Hills	"	"	2
Jolliffe William	1 <sup>st</sup> of Yarcroft	"	"	2
Kinsey Mr	1 <sup>st</sup> of Yarcroft	"	"	1
Stribbling William	Meadow (called Wades)	"	"	2
		£	1	16

Shops		£	s	d
Wilburn Mary Ann	"	"	"	1
Langley Luke	"	"	"	1
Newman Henry	"	"	"	1
Stribbling William	"	"	"	1
Yelf John	"	"	"	1
Wheeler William	"	"	"	1
		£	0	2

## BTT 1021 Fee Farm Book 1840 – 1851

### Page 261

John Kemp	part of Bartons
Joseph Jacobs	"
James Jacobs (2)	part of Culmes
John Hayden	"
Joseph Appleton	"
Jacob Bull	"
William Proutin	"
Abraham Philips	"
George Cheek	Grangers
Joseph Ward	part of Burts
Richard Pope	"
Joseph Walker	part of Hills
William Jolliffe	Part of Yarcroft
Mrs Kinsey	"
William Stribbling	Meadow (called Wades)

Shops  
 Mary Ann Wilburn  
 Luke Langley  
 Henry Newman  
 William Stribbling  
 John Yelf  
 William Wheeler



Brought Forward		£	s	d
Hunt Henry	1 <sup>st</sup> of Hatchmans	"	"	1
Arnold William	1 <sup>st</sup> of Hatchmans	"	"	1
Miles James	1 <sup>st</sup> of Lakes	"	"	1
Harvey John	1 <sup>st</sup> of Cottens	"	"	1
Deuton John	1 <sup>st</sup> of Cottens	"	"	1
Stay George	1 <sup>st</sup> of Lakes	"	"	1
Wright Will <sup>m</sup>	1 <sup>st</sup> of Lakes	"	"	1
Walker Thomas	1 <sup>st</sup> of Lakes	"	"	1
Pocock Joseph	1 <sup>st</sup> of Bartons	"	"	1
Simmonds Henry	1 <sup>st</sup> of Bartons	"	"	1
Simmonds Widow	1 <sup>st</sup> of Bartons	"	"	1
Ford Robert	1 <sup>st</sup> of Bartons	"	"	1
Alford Richard	1 <sup>st</sup> of Midlanes	"	"	1
Williams W <sup>m</sup>	1 <sup>st</sup> of Culmes	"	"	2
Williams Jonath <sup>n</sup>	1 <sup>st</sup> of Culmes	"	"	1
"	Howes	"	"	1
Whitehood Richard	1 <sup>st</sup> of Culmes	"	"	1
Street John	1 <sup>st</sup> of Culmes	"	"	1
Lacey Charles	1 <sup>st</sup> of Culmes	"	"	1
Caws William	1 <sup>st</sup> of Culmes	"	"	1
Lamb Charles	1 <sup>st</sup> of Yarcroft	"	"	2
"	Castle House	"	"	2
"	"	"	"	2
Williams John	1 <sup>st</sup> of Yarcroft	"	"	1
Attrill John	1 <sup>st</sup> of Yarcroft	"	"	1
Whittington Henry	1 <sup>st</sup> of Yarcroft	"	"	1
Arnold William	1 <sup>st</sup> of Yarcroft	"	"	1
Barnes Robert	1 <sup>st</sup> of Yarcroft	"	"	1
Linnington Mark	1 <sup>st</sup> of Yarcroft	"	"	1
		£	14	9

## BTT 1021 Fee Farm Book 1840 – 1851

### Page 262

Henry Hunt	part of Hatchmans
William Arnold	"
James Miles	part of Lakes
John Harvey	part of Cottens
John Deuton	"
George Stay	part of Lakes
William Wright	"
Thomas Walker	"
Joseph Pocock	part of Bartons
Henry Simmonds	"
Widow Simmonds	"
Robert Ford	"
Richard Alford	part of Midlanes
Mrs Williams	part of Culmes
Jonathon Williams	"
"	Howes
Richard Whitehood	part of Culmes
John Street	"
Charles Lacey	"
William Caws	"
Charles Lamb	part of Yarcroft
	Castle House
"	"
John Williams	part of Yarcroft
John Attrill	"
Henry Whittington	"
William Arnold	"
Robert Barnes	"
Mark Linnington	"



Bought		Dues		L s d	
				1	0
Harris Thomas	1 <sup>st</sup> of Thorneys			"	2
Warder William	Hatchmans			"	1
Chiddey Jane	Kings			"	3
	Orchard			"	1
Mears Charles	1 <sup>st</sup> of Thorneys			"	3
Wickens Matthew	Wavells			"	3
"	Lower Cliff Close			"	1 1/2
"	Pigeon Butte			"	1
Thomas Rev. Will.	The Glebe			"	1
"	Nicaragua Mead &			"	2
Stent James	1 <sup>st</sup> of Pedders			"	1
Strickling William	1 <sup>st</sup> of Pedders			"	1
Burt Joseph	1 <sup>st</sup> of Cottens			"	1
Riddick William	1 <sup>st</sup> of Cottens			"	2
Yelf John	1 <sup>st</sup> of Cottens			"	1
Clune James	1 <sup>st</sup> of Cottens			"	1
Chaffey James	1 <sup>st</sup> of Cottens			"	1
Humphrey Wiler	1 <sup>st</sup> of Cottens			"	1
White Frances	1 <sup>st</sup> of Cottens			"	1
Way William	1 <sup>st</sup> of Bartons			"	1
Caird William	1 <sup>st</sup> of Bartons			"	1
Midlane Thos. W.	1 <sup>st</sup> of Bartons			"	1
Seymour Hugh	1 <sup>st</sup> of Bartons			"	1
Langley Luke	1 <sup>st</sup> of Williams'			"	2
"	1 <sup>st</sup> of Wavells			"	1
Wearn David	1 <sup>st</sup> of Bartons			"	2
Hatchers James	1 <sup>st</sup> of Little Park			"	2
Wyatt James	1 <sup>st</sup> of Coopers			"	1 1/2
White William	1 <sup>st</sup> of Hatchmans			"	1
Newberry Henry	1 <sup>st</sup> of Hatchmans			"	1
				1 12 11	

# BTT 1021 Fee Farm Book 1840 – 1851

## Page 263

Thomas Harris	part of Thorneys
William Warder	Hatchmans
Jane Chiddey	Kings
"	Orchard
Charles Mears	part of Thorneys
Matthew Wickens	Wavells
"	Lower Cliff Close
"	Pigeon Butt
Rev William Thomas	The Glebe
"	Vicarage Mead etc
James Kent	part of Pedders
William Stribbling	"
Joseph Burt	part of Cottens
William Riddick	"
John Yelf	"
James Young	"
James Chaffey	"
William Humphry	"
Francis White	"
William Way	part of Bartons
William Caird	"
Thomas Midlane	"
Hugh Seymour	"
Luke Langley	part of Williams
"	part of Wavells
David Wearn	part of Bartons
James Hatcher	part of Little Park
James Wyatt	part of Coopers
William White	part of Hatchmans
Henry Newberry	part of Hatchmans



Brought Forward		£ s d		
		£	s	d
Long Francis	pt <sup>l</sup> of Hills	"	"	1
Lane Thomas	pt <sup>l</sup> of Holliers	"	"	1
Newberry George	pt <sup>l</sup> of Holliers	"	"	1
Hayden James (1)	pt <sup>l</sup> of Parsonage	"	"	2
Tansom Thomas	pt <sup>l</sup> of Parsonage	"	"	2
Hayden James (2)	Gills tenement	"	"	2
Atkinson Thomas	pt <sup>l</sup> of Presses	"	"	2
Jolliffe M <sup>r</sup>	pt <sup>l</sup> of Presses	"	"	2
Loosemore Ann	pt <sup>l</sup> of Presses	"	"	2
Walker James	Salter's Barn House	"	"	2
"	pt <sup>l</sup> of Penthouse	"	"	1
"	pt <sup>l</sup> of Yarcroft	"	"	2
Fishes Widow	pt <sup>l</sup> of Penthouse	"	"	1
Jacob George	pt <sup>l</sup> of Penthouse	"	"	1
Midland John (2)	pt <sup>l</sup> of Penthouse	"	"	1
Stribbling George	pt <sup>l</sup> of Acklands	"	"	1 1/2
Lock Jacob	pt <sup>l</sup> of Acklands	"	"	1 1/2
Lock George	pt <sup>l</sup> of Acklands	"	"	1 1/2
Young Jacob	pt <sup>l</sup> of Orchards	"	"	1
Young Widow	pt <sup>l</sup> of Orchards	"	"	1
Young Mark	pt <sup>l</sup> of Orchards	"	"	1
Salter James	pt <sup>l</sup> of Warders	"	"	2
"	pt <sup>l</sup> of Warders	"	"	1
Harding Widow	pt <sup>l</sup> of Crouches	"	"	1
Jacob William	pt <sup>l</sup> of Crouches	"	"	2
White Widow	pt <sup>l</sup> of Crouches	"	"	1
Stay William (2)	pt <sup>l</sup> of Warders	"	"	1
"	pt <sup>l</sup> of Crouches	"	"	1
Thompkins James	pt <sup>l</sup> of Hows	"	"	2
		£ 1 0 2		

# BTT 1021 Fee Farm Book 1840 – 1851

## Page 264

Francis Long	part of Hills
Thomas Lane	part of Holliers
George Newberry	part of Holliers
James Hayden (1)	part of Parsonage
Thomas Tansom	part of Parsonage
James Hayden	Gills tenement
Thomas Atkinson	Part of Parsonage
Mrs Jolliffe	"
Ann Loosemore	"
	Salter's Barn House
James Walker	part of Penthouse
"	part of Yarcroft
George Jades	"
John Midlane (2)	"
George sribbling	part of Acklands
Jacob Loe	part of Acklands
George Lock	part of Acklands
Jacob Young	part of Orchards
Widow Young	"
Mark Young	"
James Salter	"
	Part of Warders
Widow Harding	part of Crouches
William Jacobs	"
Widow White	"
William Stay (2)	part of Warders
	Part of Crouches
James Thompkins	part of Hows



Brought Over		L	s	d
		10		
Harvey Reuben	Red Lion Inn	"	"	3
Elliott William	pt of Coopers	"	"	1½
Warder William	Mall Butt	"	"	2
White Betty	pt of Dore	"	"	3
Stay William	pt of Dore	"	"	3
Midlane John	Readers	"	"	3
"	pt of Ashmoleys	"	"	1
William James	Williams	"	"	4
Cripps John	pt of Hows	"	"	4
Rayner Miss	Loves Malthouse	"	"	2
Deboyne Mr	pt of Salters	"	"	2
Meads Michl	Sients	"	"	2
"	pt of Parsonage	"	"	3
"	Gills	"	"	5
"	Crouches	"	"	4
"	Lakes	"	"	4
"	Wadefields	"	"	3
Sient John	pt of Salters	"	"	2
Young George	pt of Hills	"	"	4
"	pt of Bartons	"	"	2
"	Orchards	"	"	2
"	pt of Downers	"	"	2
Jolliffe James	pt of Russells	"	"	1½
Weeks Widow	pt of Russells	"	"	1½
Blyth Cornelius	pt of Hills	"	"	2
Bull Timothy	pt of Hills	"	"	2
Walker Joseph	pt of Broads	"	"	2
Young William	pt of Broads	"	"	2
Wright James	pt of Williams	"	"	1
		L	14	5½

## BTT 1021 Fee Farm Book 1840 – 1851

### Page 265

Reuben Harvey	Red Lion Inn
William Elliott	part of Coopers
William Warder	Mall Butt
Betty White	part of Dore
William Stay	part of Dore
John Midlane	Readers
"	part of Atherleys
James Midlane	Williams's
John Cripps	part of Hows
Miss Rayner	Loves Malthouse
William Deboyne	part of Salters
Micah Meads	Kents
"	part of Parsonage
"	Gills
"	Crouches
"	Lakes
"	Wadefields
John Kent	part of Salters
George Kemp	part of Hills
"	part of Bartons
"	Orchards
"	part of Downers
James Jolliffe	part of Russells
Widow Weeks	part of Russells
Cornelius Blyth	Part of Hills
Timothy Bull	part of Hills
Joseph Walker	part of Broads
William Young	part of Broads
James Wright	part of Williams



Brought Forward		£	s	d
		"	12	6
Parsons Jeremiah	p <sup>t</sup> of Coopers	"	"	3
"	Willow Bed	"	"	3
Jolliffe Benjamin	p <sup>t</sup> of Roaches	"	"	4
Humphrey Henry	Lords	"	"	2
"	Upper Cliff Close	"	"	1 1/2
"	p <sup>t</sup> of Broads	"	"	1 1/2
"	p <sup>t</sup> of Coopers	"	"	1
"	p <sup>t</sup> of Downers	"	"	2
Wheeler William	p <sup>t</sup> of Roaches	"	"	9
"	p <sup>t</sup> of Blows	"	"	1
Hayden James	p <sup>t</sup> of Blows	"	"	1
Jacobs James (1)	p <sup>t</sup> of Williams'	"	"	2
Newman Henry	p <sup>t</sup> of Penthouse	"	"	4
Rayner Elizabeth	Russells	"	"	4
Day Sarah	p <sup>t</sup> of Penthouse	"	"	4
Riddick William	p <sup>t</sup> of Lisles	"	"	1 1/2
Cooper Francis	Wheat Sheaf Inn	"	"	3
"	p <sup>t</sup> of Lisles	"	"	1 1/2
Carley James	Longs Tenement	"	"	4
Wilburn M. Ann	Westmores'	"	"	3
"	p <sup>t</sup> of Bartons	"	"	3
"	p <sup>t</sup> of Weeks'	"	"	2
Midlane Tho: S.	p <sup>t</sup> of Leggs	"	"	1 1/2
"	p <sup>t</sup> of Leggs	"	"	1 1/2
Sime M <sup>rs</sup>	p <sup>t</sup> of Lisles	"	"	1 1/2
Gillingham Tho:	p <sup>t</sup> of Lisles	"	"	1 1/2
Arnold George	p <sup>t</sup> of Lisles	"	"	1 1/2
Pocock Widow	p <sup>t</sup> of Coopers	"	"	1 1/2
Carried Over		£	s	d
		"	10	4

## BTT 1021 Fee Farm Book 1840 – 1851

### Page 266

Jeremiah Parson	part of Coopers
"	Willow Bed
Benjamin Jolliffe	part of Roaches
Henry Humphry	Lords
"	Upper Cliff Close
"	part of Broads
"	part of Coopers
"	part of Downers
William Wheeler	part of Roaches
"	part of Blows
James Hayden	"
James Jacobs (1)	part of Williams
Henry Newman	part of Penthouse
Elizabeth Rayner	Russells
Sarah Day	part of Penthouse
William Riddick	part of Lisles
Francis Cooper	Wheatsheaf Inn
"	part of Lisles
James Carley	Longs tenement
M Ann Wilburn	Westmore's
"	part of Bartons
"	part of Weeks
Thomas Midlane	part of Leggs
"	"
Mrs Sime	Part of Lisles
Thomas Gillingham	"
Widow Pocock	part of Coopers



To Wit			
Borough of Brading	Her Majesties Fee Farm Book for the Year 1843		
Brown Henry	Kings Land	£	10
"	West Grounds	"	1
"	Reads Closes	"	2
"	Priscotts Mead	"	1
"	Punchurch	"	1
"	pt of Downers	"	1
"	pt of Bartons	"	10
"	Weeks Land	"	1
"	Farthings Land	"	3
"	pt of Little Park	"	3
"	pt of Tanhouse	"	3
"	Rogers' & Peeked Close	"	1
Barton Barns	Kings Marsh	"	1
"	pt of Atherleys	"	10
"	pt of Downers	"	2
Saunders John	Richards' Marsh	"	10
"	pt of Bartons	"	2
"	pt Whites	"	2
Smith John	Furlongs, Hooks Marsh and Mead	"	10
"	Mead, North Marsh & New Close	"	1
Stone George	Midlane's Tenement	"	3
"	pt of Tanhouse	"	3
"	pt of Bartons	"	2
"	Bakers & Wavells	"	1
Ford James	Parsonage Tenement	"	1
Carried forward		£	12 1

# BTT 1021 Fee Farm Book 1840 – 1851

Page 267

Borough of Brading To Wit  
Her Majesties Fee farm book etc for the year 1843

Henry Brown	Kings Land
"	West Grounds
"	Reads Closes
"	Priscotts Mead
"	Punchurch
"	Part of Downers
"	Part of Bartons
"	Week's Land
"	Farthings Land
"	part of Little Park
"	Part of Tanhouse
"	Roger's and Peeked Close
Barnabas Barton	Kings Marsh
"	Part of Atherleys
"	Part of Downers
John Saunders	Richards Marsh
"	Part of Bartons
"	part of Whites
John Smith	Furlongs, Hooks Marsh and Mead
"	South Marsh and New Close
George Stone	Midlane's tenement
"	part of Tanhouse
"	part of Bartons
"	Bakers and Wavells
James Ford	Parsonage tenement



# Town Rents

Alfred Williams Town Hall	£	11	6
Ex. late Wm. Midland House in Pit & Vicarage	"	"	6
William Stay Penthouse Court	"	1	"
Betty White for Doors	"	"	6
Henry Brown Land in Coach Lane	"	1	"
Luke Langley for Grants House	"	5	"
Sir William Oglander House in West Lane	"	5	"
John Yelf House in Pit	"	5	"
Thomas B. Wavell House in Rowberry Lane	£	6	0
Trust. of - Denett House in Pit	"	5	"
Robert Willis House in Pit	"	5	"
Matthew Wickens House in Pit	"	5	"
George Kemp House in Rowberry Lane	"	5	"
Sarah Day Malthouse	"	10	"
Eliza Rayner (late) Jefferys	"	10	"
William Stribbling House in Rowberry Lane	"	"	6
" Inclosure in Pit	"	"	6
" Inclosure on the Malt	"	1	"
Rev. Thomas - Plantation	"	1	"
Edw. George Smith - Pales in Front House	"	1	"
Thomas Harris - Shrubby in Front	"	"	3
George Cheek - Pales in Front of House	"	"	2
£ 4. 18. 7			

## BTT 1021 Fee Farm Book 1840 – 1851

### Page 268

Town Rents	Town Hall
Alfred Williams	House in Pit and Vicarage
Executors of late William Midland	Penthouse Court
William Stay	Dores
Betty White	Land in Coach Lane
Henry Brown	Grants House
Luke Langley	House in West Lane
Sir William Oglander	House in Pit
John Yelf	House in Rowberry Lane
Thomas B Wavell	House in Pit
Trustees of Dennett	House in Pit
Robert Willis	House in Pit
Matthew Wickens	House in Rowberry Lane
George Kemp	Malthouse
Sarah Day	late Jefferys
Eliza Rayner	House in Rowberry Lane
William Stribbling	Inclosure ditto
Ditto	Inclosure on the Mall
Ditto	Plantation
Rev Thomas	pales in front of house
Edward George Smith	Shrubby in front
Thomas Harris	pales in front of house
George Cheek	



Brought Over		£ s d		
James Walker	Poulterer	"	"	6
George Kemp	Carpenter	"	"	4
James Carley	Grocer, Shoemaker	"	1	"
Cornelius Blyth	Tailor	"	"	4
Luke Langley	Baker, Grocer, Ironmonger	"	2	6
James Jacobs	Shoemaker	"	"	6
Robert Loe	Watchmaker	"	"	6
William White	Mason	"	"	4
Joseph Walker	Glazier	"	"	6
James Hayden	Carpenter	"	"	4
William Humphry	Tailor	"	"	4
John Kemp	Glazier	"	"	6
Thomas Lane	Carpenter	"	"	4
Henry Newman	Baker	"	2	"
Miss Cole	Straw Bonnet maker	"	3	4
Mrs Miller	Surgery and Apothecary etc	"	3	4
		£	10	10
Victuallers				
Francis Cooper		"	3	4
Henry Humphry		"	3	4
Sarah Day		"	3	4
		"	10	"

BTT 1021 Fee Farm Book 1840 – 1851

Page 269

James Walker	Poulterer
George Kemp	Carpenter
James Carley	Grocer and shoemaker
Cornelius Blyth	Tailor
Luke Langley	Grocer and Baker and Ironmonger
James Jacobs	Shoemaker
Robert Loe	Watchmaker
William White	Mason
Joseph Walker	Glazier
James Hayden	Carpenter
William Humphry	Tailor
John Kemp	Glazier
Thomas Lane	Carpenter
Henry Newman	Baker
Miss Cole	Straw Bonnet maker
Mrs Miller	Surgery and Apothecary etc

Victuallers  
Francis Cooper  
Henry Humphry  
Sarah Day



Brought Forward		£	s	d
Newman Henry		"	5	"
Hayden John		"	"	4
		"	"	4
		£	5	0
Trades				
George Stone	Mercer &c	"	"	6
Jane Chiddey	Shopkeeper	"	"	6
Richard Alford	Sailor	"	"	4
Robert Willis	Blacksmith	"	1	"
Robert Barnes	Mason	"	"	6
John Hayden	Carpenter	"	"	4
John Williams	Carpenter	"	"	4
John Deboyne	Carpenter	"	"	4
William Riddick	Baker, Grocer	"	2	6
Francis Cooper	Butcher	"	1	"
William Warder	Broker & Shoemaker	"	1	"
John Cripps	Chairmaker	"	"	4
George Stribbling	Mason	"	"	4
James Midlane	Blacksmith	"	1	"
William Wheeler	Grocer, Ironmonger, Draper	"	1	6
James Wheeler	Vendor of Medicines	"	"	6
Benjamin Jolliffe	Mason	"	"	4
William Jolliffe	Glazier	"	"	6
John Burt	Tailor	"	"	4
Joseph Burt	Tailor	"	"	4
James White	Shoemaker	"	"	6
John Yelf	Shoemaker	"	"	6
		£	5	0

## BTT 1021 Fee Farm Book 1840 – 1851

### Page 270

Henry Newman  
John Hayden

#### Trades

George Stone	Mercer etc
Jane Chiddey	Shopkeeper
Richard Alford	Tailor
Robert Willis	Blacksmith
Robert Barnes	Mason
John Hayden	Carpenter
John Williams	Carpenter
John Deboyne	Carpenter
William Riddick	Baker and Grocer
Francis Cooper	Butcher
William Warder	Broker and Shoemaker
John Cripps	Chairmaker
George Stribbling	Mason
James Midlane	Blacksmith
William Wheeler	Grocer, Ironmonger, Draper
James Wheeler	Vendor of Medicine
Benjamin Jolliffe	Mason
William Jolliffe	Glazier
John Burt	Tailor
Joseph Burt	Tailor
James White	Shoemaker
John Yelf	Shoemaker



Draught		D		
		1	1/2	11
Hayden John	pt. of Mall Butt	"	"	1
Appleton Joseph	"	"	"	1
White William	"	"	"	1
Jacobs James (p)	"	"	"	1
Chaffey	"	"	"	1
Bull Timothy	"	"	"	1
Cheek George	Grangers	"	"	2
Ward Joseph	pt. of Burts	"	"	1
Pope Richard	"	"	"	1
Walker Joseph L.	pt. of Hills	"	"	2
James John	pt. of Burts	£ 1 15 11		
Shops		D		
Wilburn Mary Ann		"	"	1
Langley Luke		"	"	1
Stribbling William		"	"	1
White James		"	"	1
Yelf John		"	"	1
Wheeler William		"	"	1
Hayden James		"	"	1
Loe Robert		"	"	1
Cooper Francis		"	"	1
Cole Miss	opening	"	"	"
Ward William		"	"	1
Carley James		"	"	1
Cripps John		"	"	1
Chiddey Jane		"	"	1
Riddick William		"	"	1
Stone George		"	"	1
		£ - 5 -		

BTT 1021 Fee Farm Book 1840 – 1851

Page 271

John Hayden	part of Mall Butt
Joseph Appleton	part of Mall Butt
William White	part of Mall Butt
James Jacobs (2)	part of Mall Butt
Chaffey	part of Mall Butt
Timothy Bull	part of Mall Butt
George Cheek	Grangers
Joseph Ward	part of Burts
Richard Pope	part of Burts
Joseph Walker	part of Hills

Shops

Mary Ann Wilburn	
Luke Langley	
William Stribbling	
James White	
John Yelf	
William Wheeler	
James Hayden	
Robert Loe	
Francis Cooper	
Miss Cole	opening
William Warder	
James Carley	
John Cripps	
Jane Chiddey	
William Riddick	
George Stone	



Bought	Sold	£	s	d
		1	12	1
Arnold William	pt of Hatchmans	"	"	1
Miles James	pt of Lakes	"	"	1
Harvey John	tenement	"	"	1
Denton John	"	"	"	1
Stay George	pt of Lakes	"	"	1
Wright William	pt of Lakes	"	"	1
Walker Thomas	pt of Lakes	"	"	1
Pocock Joseph	pt of Bartons	"	"	1
Simmonds Henry	pt of Bartons	"	"	1
Simmonds Widow	pt of Bartons	"	"	1
Ford Robert	pt of Bartons	"	"	1
Alford Richard	pt of Midlanes	"	"	1
Williams Mr	pt of Culmes	"	"	2
Williams Jonathon	pt of Culmes	"	"	1
"	Howes	"	"	1
Chambers Jeremiah	pt of Culmes	"	"	1
Caws William	pt of Culmes	"	"	1
Lacey Charles	pt of Culmes	"	"	1
Street John	pt of Culmes	"	"	1
Newman Henry	pt of Culmes	"	"	2
"	Castle House	"	"	2
"	"	"	"	2
Williams John	pt of Yarcroft	"	"	1
Attrill John	pt of Yarcroft	"	"	1
Jenkins Widow	pt of Yarcroft	"	"	1
Arnold William (2)	pt of Yarcroft	"	"	1
Barnes Robert	pt of Yarcroft	"	"	2
Linnington Mark	pt of Yarcroft	"	"	1
Arnold James	pt of Mall Butts	"	"	1
		£	s	d
		1	12	1

## BTT 1021 Fee Farm Book 1840 – 1851

### Page 272

William Arnold	part of Hatchmans
James Miles	part of lakes
John Harvey	tenement
John Denton	"
George Stay	part of Lakes
William Wright	part of Lakes
Thomas Walker	part of Lakes
Joseph Pocock	part of Bartons
Henry Simmonds	part of Bartons
Widow Simmonds	part of Bartons
Robert Ford	part of Bartons
Richard Alford	part of Midlanes
Mrs Williams	part of Culmes
Jonathon Williams	part of Culmes
"	Howes
Jeremiah Chambers	part of Culmes
William Caws	part of Culmes
Charles Lacey	part of Culmes
John Street	part of Culmes
Henry Newman	part of Culmes
"	Part of Castle House
"	"
John Williams	part of Yarcroft
John Attrill	part of Yarcroft
Widow Jenkins	part of Yarcroft
William Arnold (2)	part of Yarcroft
Robert Barnes	part of Yarcroft
Mark Linnington	part of Yarcroft
James Arnold	part of Mall Butt



Brought Forward		£	s	d
Chiddey Jane	Kings	"	"	3
"	Orchard	"	"	1
Miller	p <sup>t</sup> of Thorneys	"	"	3
Wickens Matt.	Wavills	"	"	3
"	Lower Cliff Close	"	"	1½
"	Pigeon Butt	"	"	1
"	The Glebe	"	"	1
Stent James	p <sup>t</sup> of Pedders	"	"	1
Stribbling William	p <sup>t</sup> of Pedders	"	"	1
"	p <sup>t</sup> of Tanhouse	"	"	2
Burt Joseph	p <sup>t</sup> of Cottens	"	"	2
Hookey Charles	p <sup>t</sup> of Cottens	"	"	2
Yelf John	p <sup>t</sup> of Cottens	"	"	1
Young James	p <sup>t</sup> of Cottens	"	"	1
White James	p <sup>t</sup> of Cottens	"	"	1
White Frances	p <sup>t</sup> of Cottens	"	"	1
Humphrey William	p <sup>t</sup> of Cottens	"	"	1
Young John	p <sup>t</sup> of Bartons	"	"	1
Caird William	p <sup>t</sup> of Bartons	"	"	1
Midlane Tho <sup>s</sup> W.	p <sup>t</sup> of Bartons	"	"	1
Seymour Hugh	p <sup>t</sup> of Bartons	"	"	1
Langley Luke	p <sup>t</sup> of Williams	"	"	2
"	p <sup>t</sup> of Wavills	"	"	1
Wearn David	p <sup>t</sup> of Bartons	"	"	2
Hatcher James	p <sup>t</sup> of Little Park	"	"	2
Wyatt James	p <sup>t</sup> of Coopers	"	"	1½
White William	p <sup>t</sup> of Hatchmans	"	"	1
Griffin Henry	p <sup>t</sup> of Hatchmans	"	"	1
Stent Henry	p <sup>t</sup> of Hatchmans	"	"	1
		£	1	12½

## BTT 1021 Fee Farm Book 1840 – 1851

### Page 273

Jane Chiddey	Kings
"	Orchard
Miller	part of Thorneys
Matthew Wickens	Wavills
"	Lower Cliff Close
"	Pigeon Butt
"	The Glebe
James Kent	part of Pedders
William Stribbling	part of Pedders
"	part of Tanhouse
Joseph Burt	part of Cottens
Charles Hookey	part of Cottens
John Yelf	part of Cottens
James Young	part of Cottens
James White	part of Cottens
Frances White	part of Cottens
William Humphry	part of Cottens
John Young	part of Bartons
William Caird	part of Bartons
Thomas Midlane	part of Bartons
High Seymour	part of Bartons
Luke Langley	part of Williams
"	part of Wavells
David Wearn	part of Bartons
James Hatcher	part of Little Park
James Wyatt	part of Coopers
William White	part of Hatchmans
Henry Griffin	part of Hatchmans
Henry Hunt	part of Hatchmans



Brought Forward		1	5	10
Lane Thomas	pt <sup>+</sup> of Holliers	"	"	1
Newberry George	pt <sup>+</sup> of Holliers	"	"	1
Hayden James (1)	pt <sup>+</sup> of Parsonage	"	"	2
Tansom Thomas	pt <sup>+</sup> of Parsonage	"	"	2
Hayden James S <sup>r</sup>	Gills Tenement	"	"	2
Atkinson Thomas	pt <sup>+</sup> of Pressey	"	"	2
Jolliffe W <sup>m</sup>	pt <sup>+</sup> of Pressey	"	"	2
Loosemore Anne	pt <sup>+</sup> of Pressey	"	"	2
Walker James	Salter's Barn House	"	"	2
"	pt <sup>+</sup> of Penthouse	"	"	1
"	pt <sup>+</sup> of Yarcroft	"	"	2
Tucker Widow	pt <sup>+</sup> of Yarcroft x	"	"	1
Loosemore Elizabeth	pt <sup>+</sup> of Yarcroft x	"	"	1
Midlane John (2)	pt <sup>+</sup> of Penthouse	"	"	1
Proutin William	pt <sup>+</sup> of Acklands	"	"	1 1/2
Sack George	pt <sup>+</sup> of Acklands	"	"	1 1/2
Loose Jacob	pt <sup>+</sup> of Acklands	"	"	1 1/2
Young Jacob	pt <sup>+</sup> of Orchards	"	"	1
Young Hannah	pt <sup>+</sup> of Orchards	"	"	1
Young Mark	pt <sup>+</sup> of Orchards	"	"	1
Salter James	pt <sup>+</sup> of Warders	"	"	2
Nash James	pt <sup>+</sup> of Warders	"	"	1
Strickland James	pt <sup>+</sup> of Warders	"	"	1
Stay William (2)	pt <sup>+</sup> of Warders	"	"	1
Harding Widow	pt <sup>+</sup> of Crouches	"	"	1
Jacob William	pt <sup>+</sup> of Crouches	"	"	2
Stribbling George	pt <sup>+</sup> of Crouches	"	"	1
Thompson James	pt <sup>+</sup> of Hows	"	"	2
Harris Thomas	pt <sup>+</sup> of Thorneys	"	"	2
		£ 1 10 7		

## BTT 1021 Fee Farm Book 1840 – 1851

### Page 274

Thomas Lane	part of Holliers
George Newberry	part of Holliers
James Hayden (1)	part of Parsonage
Thomas Tansom	part of Parsonage
James Hayden	Gills tenement
Thomas Atkinson	part of Presseys
Mrs Jolliffe	part of Presseys
Ann Loosemore	part of Presseys
	Salter's Barn House
James Walker	part of Penthouse
"	part of Yarcroft
Widow Tucker	part of Yarcroft
Elizabeth Loosemore	part of Yarcroft
John Midlane (2)	part of Penthouse
William Proutin	part of Acklands
George Lock	part of Acklands
Jacob Lowe	part of Acklands
Jacob Young	part of Orchards
Hannah Young	part of Orchards
Mark Young	part of Orchards
James Salter	part of Warders
James Nash	part of Warders
James Strickland	part of Warders
William Stay (2)	part of Warders
Widow Harding	part of Crouches
William Jacobs	part of Crouches
George Stribbling	part of Crouches
James Thompson	part of Hows
Thomas Harris	part of Thorneys



Drought Over		£	s	d
		"	10	4
Pocock Widow	p <sup>t</sup> of Coopers	"	"	1 1/2
Warder William	p <sup>t</sup> of Lises	"	"	1
White Betty	p <sup>t</sup> of Dores	"	"	3
Stay William	p <sup>t</sup> of Dores	"	"	3
Midlane John	Readers	"	"	3
"	p <sup>t</sup> of Atherleys	"	"	1
Midlane James	Williams'	"	"	1
Cripps John	p <sup>t</sup> of Hows	"	"	1
Rayner Miss	Loves Malthouse	"	"	2
Deboyne M <sup>r</sup>	p <sup>t</sup> of Salters	"	"	2
Meads Micah	Kents	"	"	2
"	p <sup>t</sup> of Parsonage	"	"	3
"	Gills	"	"	5
"	Crouches	"	"	1
"	Lakes	"	"	1
"	Wadefield	"	"	3
Leet John	p <sup>t</sup> of Salters	"	"	2
Kemp George	p <sup>t</sup> of Hills	"	"	1
"	p <sup>t</sup> of Bartons	"	"	2
"	Orchards	"	"	2
"	p <sup>t</sup> of Downes	"	"	2
Jolliffe James	p <sup>t</sup> of Russells	"	"	1 1/2
Weeks Richard	p <sup>t</sup> of Russells	"	"	1 1/2
Blyth Cornelius	p <sup>t</sup> of Hills	"	"	2
Hemming M <sup>r</sup>	p <sup>t</sup> of Hills	"	"	2
Walker Joseph W <sup>r</sup>	p <sup>t</sup> of Broads	"	"	2
Young William	p <sup>t</sup> of Broads	"	"	2
Wright James	p <sup>t</sup> of Hills	"	"	2
Kemp John	p <sup>t</sup> of Hills	"	"	1
		£	1	5
			0	2

## BTT 1021 Fee Farm Book 1840 – 1851

### Page 275

Widow Pocock	part of Coopers
William Warder	part of Lises
Betty White	part of Dores
William Stay	part of Dores
John Midlane	Readers
"	part of Atherleys
James Midlane	Williams'
John Cripps	part of Hows
Miss Rayner	Loves Malthouse
Mrs Deboyne	part of Salters
Micah Meads	Kents
"	part of Parsonage
"	Gills
"	Crouches
"	lakes
"	Wadefield
John Kent	part of Salters
George Kemp	part of Hills
"	part of Bartons
"	Orchards
"	part of Downers
James Jolliffe	part of Russells
Richard Weeks	part of Russells
Cornelius Blyth	part of Hills
Mrs Hemming	part of Hills
Joseph Walker	part of Broads
William Young	part of Broads
James Wright	part of Hills
John Kemp	part of Hills



Brought	Forward	£	s	d
Parsons Jeremiah	pt of Coopers	"	12	1
"	Willow Bed	"	"	3
Saunders Robert	pt of Downers	"	"	2
Jolliffe Benjamin	pt of Roaches	"	"	4
Humphry Henry	Red Lion Inn	"	"	3
"	Upper Cliff Close	"	"	1 1/2
"	pt of Broads	"	"	1 1/2
"	pt of Coopers	"	"	6
Wheeler William	pt of Roaches	"	"	9
"	pt of Blows	"	"	1
Hayden James	pt of Blows	"	"	1
Jacobs James (1)	pt of Williams	"	"	2
Carley James	pt of Penthouse	"	"	6
Rayner Elizabeth	Russells	"	"	4
Day Sarah	pt of Penthouse	"	"	6
Riddick William	pt of Lisles	"	"	1 1/2
Cooper Francis	Wheat Sheaf Inn	"	"	3
"	pt of Lisles	"	"	1 1/2
Carley James	Longs Tenement	"	"	6
Wilburn Mary Ann	Westmore	"	"	3
"	pt of Bartons	"	"	3
"	pt of Weeks	"	"	2
Midlane Tho: S:	pt of Leggs	"	"	1 1/2
"	"	"	"	1 1/2
Sime George	pt of Lisles	"	"	1 1/2
Gillingham Thomas	pt of "	"	"	1 1/2
Arnold George	pt of "	"	"	1 1/2
Elliott William	pt of Coopers	"	"	1 1/2
"	Mall Butte	"	"	2
Carried Over		£	10	7

## BTT 1021 Fee Farm Book 1840 – 1851

### Page 276

Jeremiah Parson	part of Coopers
"	Willow Bed
Robert Saunders	part of Downers
Benjamin Jolliffe	part of Roaches
Henry Humphry	Red Lion Inn
"	Upper Cliff Close
"	part of Broads
"	part of Coopers
William Wheeler	part of Roaches
"	part of Blows
James Hayden	part of Blows
James Jacobs (1)	part of Williams
James Carley	part of Penthouse
Elizabeth Rayner	Russells
Sarah Day	part of Penthouse
William Riddick	part of Lisles
Francis Cooper	Wheatsheaf Inn
"	part of Lisles
James Carley	Longs tenement
Mary Ann Wilburn	Westmore's
"	part of Bartons
"	part of Weeks
Thomas Midlane	part of Leggs
"	part of Leggs
George Sime	part of Lisles
Thomas Gillingham	part of Lisles
George Arnold	part of Lisles
William Elliott	part of Coopers
"	Mall Butt



To wit			
Dr	Cr	H.M. Majesty's Fee Farm Book for the Year 1842	
Brown Henry	Kings Land	£	10
"	West Grounds	"	4
"	Reads Closes	"	2
"	Priscotts Mead	"	4
"	Punchurch	"	4
"	pt of Downers	"	4
"	pt of Bartons	"	10
"	Week's Land	"	6
"	Farthings Land	"	3
"	pt of Little Park	"	3
"	pt of Tanhouse	"	3
"	Rogers's Peeked Close	"	7
Barton Barnabas	Kings Marsh	£	10
"	pt of Atherleys	"	2
"	pt of Downers	"	2
Saunders John	Richards Marsh	"	10
"	pt of Bartons	"	2
"	Land	"	2
Smith Richd Esq	Furlongs, Hooks Marsh and Mead	"	10
"	South Marsh and New Close	"	1
Stone George	Midlane's tenement	"	3
"	pt of Tanhouse	"	3
"	pt of Bartons	"	2
"	Bakers & Wavells	"	7
Ford James	Parsonage tenement	"	4
Carried forward		£	124

## BTT 1021 Fee Farm Book 1840 – 1851

### Page 277

Henry Brown	Kings Land
"	West Grounds
"	Reads Closes
"	Priscotts Mead
"	Punchurch
"	Part of Downers
"	Part of Bartons
"	Week's Land
"	Farthings Land
"	part of Little Park
"	Part of Tanhouse
"	Roger's and Peeked Close
Barnabas Barton	Kings Marsh
"	Part of Atherleys
"	Part of Downers
John Saunders	Richards Marsh
"	Part of Bartons
"	part of Whites
Executors of Richard Smith	Furlongs, Hooks Marsh and Mead
"	South Marsh and New Close
George Stone	Midlane's tenement
"	part of Tanhouse
"	part of Bartons
"	Bakers and Wavells
James Ford	Parsonage tenement



L		Brought Forward		L	
902				12. 5. 7	
3	Simmonds Henry	House	Brickyard	"	9
16	Thomas Wd	"	Vicarage Hse	"	4
3	Walker James	Land	Yarcroft	"	9
" 10	"	Tithe	"	"	1 1/2
4 10	Wilburn Mary A.	Land	Sheppards	"	1 1/2
" 15	"	Tithe	"	"	2 1/4
4 15	"	Land	Hungerhills	"	1 2 1/4
" 15	"	Tithe	"	"	2 1/4
3	Pocock Joseph	House	Brickyard	"	9
4	Griffin Henry	"	West Street	"	1
3	Jacobs William	"	High Street	"	9
36	Saunders John	Land	Richards Marsh	"	9
4	"	Tithe	"	"	1
140	Smith Richard	Land	North Marsh &	1	17
19	"	Tithe	"	"	1 9
100	Barton Barth	Land	The Marshes	1	5
15	"	Tithe	"	"	3 9
26	"	Land	Atherlys Downers	"	1 6
5	"	Tithe	"	"	1 3
124	Brown Henry	Land	P. & New Farm	1	11
16	"	Tithe	"	"	4
1	Chiddey Saml	Land	High Street	"	3
5	Bench Wd	House	Mall	"	1 3
1524.12.				L 19. 1. 1 3/4	
Wm Riddick		} Bailiffs			
James White					

## BTT 1021 Fee Farm Book 1840 – 1851

### Page 278

Henry Simmonds	House	Brickyard
Reverend Thomas	house	Vicarage house
James Walker	Land	Yarcroft
"	Tithe	"
Mary Ann Williams	Land	Sheppards
"	Tithe	"
"	Land	Hungerhills
"	Tithe	"
Joseph Pocock	House	Brickyard
Henry Griffin	ditto	West Street
William Jacobs	ditto	High Street
John Saunders	Land	Richards Marsh
"	Tithe	"
Richard Smith	Land	North Marsh etc
"	Tithe	"
Barnabas Barton	Land	The Marshes
"	Tithe	"
"	Land	Atherleys and Downers
"	Tithe	"
Henry Brown	Land	part of New Farm
"	Tithe	"
Jane Chiddey	Land	High Street
Mrs Bench	House	Mall
William Riddick	} Bailiffs	
James White		



L		Brought Over		L	
0	15	Philip James	House High Street	2	6
9	"	Wickens Matthew	"	2	3
9	"	"	Land Cliff Close	2	3
1	5	"	Tithe	"	3 $\frac{3}{4}$
5	5	"	Land The Glebe	1	3 $\frac{3}{4}$
"	15	"	Tithe	"	2 $\frac{1}{4}$
4	10	"	Land Pigeon Butte	1	1 $\frac{1}{2}$
"	10	"	Tithe	"	1 $\frac{1}{2}$
9	10	"	Land Vicarage Mead	2	1 $\frac{1}{2}$
1	10	"	Tithe	"	1 $\frac{1}{2}$
0	10	Hatcher James	House Little Park	2	1 $\frac{1}{2}$
1	"	"	Tithe	"	3
6	10	Langley Luke	House High Street	1	4 $\frac{1}{2}$
4	10	"	"	1	1 $\frac{1}{2}$
5	"	Jacobs James (2)	"	1	3
1	"	Weeks	"	1	6
3	10	Lane Thomas	"	"	10 $\frac{1}{2}$
2	10	Newberry George	"	"	4 $\frac{1}{2}$
4	10	White William	West Street	1	1 $\frac{1}{2}$
3	"	Hunt Henry	"	"	9
3	10	Elliott William	"	"	10 $\frac{1}{2}$
1	"	"	Land Mall Butte	"	3
"	5	"	Tithe	"	3 $\frac{3}{4}$
1	"	"	Land Vicarage	"	3
"	2	"	Tithe	"	4 $\frac{1}{4}$
3	10	Stay George	House West Street	"	10 $\frac{1}{2}$
3	10	Walker Thomas	"	"	10 $\frac{1}{2}$
3	10	Wearn David	"	"	10 $\frac{1}{2}$
2	"	"	Land	"	6
902.7		Carried Forward		L 12.5.7	

## BTT 1021 Fee Farm Book 1840 – 1851

### Page 279

James Philips	House	High Street
Matthew Wickens	House	"
"	Land	Cliff Close
"	Tithe	"
"	Land	The Glebe
"	Tithe	"
"	Land	Pigeon Butt
"	Tithe	"
"	Land	Vicarage Mead
"	Tithe	"
James Hatcher	House and land	Little Park
"	Tithe	"
Luke Langley	House	High street
"	"	"
James Jacobs (2)	"	"
Week	"	"
Thomas Lane	"	"
George Newberry	"	"
William White	"	West Street
Henry Hunt	"	"
William Elliott	"	"
"	Land	Mall Butt
"	Tithe	"
"	Land	Vicarage
"	Tithe	"
George Stay	House	West street
Thomas Walker	house	"
David Wearn	House	"
"	Land	"



1895.15		Brought Forward		10.13.11 $\frac{1}{4}$
1	George Sime	House	High Street	2.3
1	Cooper & Bailey	do	"	1.6
14	Warder William	do	"	3.6
2.5	"	Land	West Street	6 $\frac{3}{4}$
5	"	Tithe	"	2 $\frac{3}{4}$
3	Stay William	House	High Street	9
10	Rayner Elizabeth	do	"	4
14	Burt Joseph	do	"	1
10	Humphrey Henry	do	"	4.6
6.5	"	Land	Coomers Butts	1.6 $\frac{3}{4}$
1	"	Tithe	"	3
10	"	Land	Cliff Close	2
1	"	Tithe	"	3
10.10	"	Land	Coopers	2.1 $\frac{1}{2}$
1.5	"	Tithe	"	3 $\frac{3}{4}$
5	Balf John	House	High Street	1.3
5	Young James	do	"	1.3
5	White James	do	"	1.3
5	White Francis	do	"	1.3
5	Humphrey William	do	"	1.3
10	Kent James	do	"	2
10	Stribling William	do	"	2.6
14.10	"	Land	Tanhouse	1.1 $\frac{1}{2}$
10	"	Tithe	"	1 $\frac{1}{2}$
2	Young Mark	House	High Street	6
6	Young John	do	"	1.6
6.10	Caird William	do	"	7.6 $\frac{3}{4}$
5.10	Midlane Thomas	do	"	1.4 $\frac{1}{2}$
5.10	Seymour Hugh	do	"	1.4 $\frac{1}{2}$
1896.15		Carried Over		10.16.11 $\frac{1}{4}$

## BTT 1021 Fee Farm Book 1840 – 1851

### Page 280

George Sime	House	High Street
William Warder	"	"
"	Land	West Street
"	Tithe	"
William Stay	House	High Street
Elizabeth Rayner	"	"
Joseph Burt	"	"
Henry Humphry	"	"
"	Land	Coomers Butt
"	Tithe	"
"	Land	Cliff Close
"	Tithe	"
"	Land	Coopers
"	Tithe	"
John Yelf	House	High Street
James Young	"	"
James White	"	"
Francis White	"	"
William Humphry	"	"
James Kent	"	"
William Stribbling	"	"
"	Land	Tanhouse
"	Tithe	"
Mark Young	House	High Street
John Young	"	"
William Caird	"	"
Thomas Midlane	"	"
Hugh Seymour	"	"



£	s	d	Brought Over	£	s	d
4	1	7		5	4	3
3			Newman Henry Bakehouse			9
4	4		House		11	
3	0				4	6
4	10		Barnes Robert		1	1 1/2
9			Williams John		2	3
4	10		Attrill John		1	1 1/2
7			Hayden John		1	9
5			Chaffey		1	3
5			Jacobs James		1	3
5					1	3
3			Owen Edward			9
6			Willis Robert		1	6
3			Ward Joseph			9
9			Harris Thomas		2	3
15			Miller W.		3	9
3			Stribbling George			9
10			Meads Micah		2	6
14	5		Land Parsonage		3	6 1/2
3	10		Tithe			10 1/2
2	4	10	Land Jones's		6	1 1/2
5			Tithe		1	3
21			Land Crouches		5	3
4	10		Tithe		1	1 1/2
6			Land Lakes		1	6
1	10		Tithe			6 1/2
5			Kent John House High Street		1	3
12			Deboyne W.		3	
15			Riddick William		3	9
	10		Stable			1 1/2
1	9	5	Carried forward	£	10	13
						11 1/2

# BTT 1021 Fee Farm Book 1840 – 1851

## Page 281

Henry Newman	Bakehouse	Mall
	House	"
	"	"
Robert Barnes	"	"
John Williams	"	"
John Attrill	"	"
John Hayden	"	"
Chaffey	"	"
James Jacobs	"	"
	"	"
Edward Owen	"	"
Robert Willis	"	Pit
Joseph Ward	"	Pit
Thomas Harris	"	High Street
Mrs Miller	"	"
George Stribbling	"	"
Micah Meads	"	"
"	Land	Parsonage
"	Tithe	"
"	Land	Jones's
"	Tithe	"
"	Land	Crouches
"	Tithe	"
"	Land	Lakes
"	Tithe	"
John Kent	House	High Street
Mrs Deboyne	"	"
William Riddick	"	"
"	Stable	"



£ s d		Brought Forward		£ s d	
100 -				2, 5, -	
11	"	Atkinson Thomas	House High Street	"	2, 9
11	10	Jolliffe Benjamin	"	"	2, 10 1/2
36	"	Wheeler William	"	"	9
4	"	"	Store	"	1
5	"	Hayden James Esq	House	"	1 3
3	10	Midlane Thos Esq	"	"	10 1/2
4	"	Cole Miss	"	"	1
11	10	Midlane John	"	"	2, 10 1/2
4	"	"	Storehouse Brading Key	"	1
6	"	"	Land Atherleys	"	1 6
"	10	"	Tithe	"	1 1/2
15	"	Midlane James	House High Street	"	3 9
22	"	Cooper Francis	"	"	5 6
10	"	"	"	"	2 6
10	"	Cripps John	"	"	2 6
5	"	Thompkins James	"	"	1 3
0	"	Chiddey Jane	"	"	2
16	"	Stone George	"	"	4
3	"	"	Store	"	9
11	5	"	Land Mary	"	2, 9 1/2
2	10	"	Tithe	"	1 1/2
5	"	"	Land Tanhouse	"	1 3
"	10	"	Tithe	"	1 1/2
0	"	Williams Mrs	House Sidney Cottages	"	2
5	"	Williams Jonathon	"	"	1 3
2	"	"	Land Hows	"	1
"	5	"	Tithe	"	3 1/4
16	"	Newman Henry	House Mall	"	4
"	10	"	Garden	"	1 1/2
4 1/4 -		Carried Over		£ 5, 4, 3	

## BTT 1021 Fee Farm Book 1840 – 1851

### Page 282

Thomas Atkinson	House	High Street
Benjamin Jolliffe	"	"
William Wheeler	"	"
"	Store	"
James Hayden	House	"
Thomas Midlane	"	"
Miss Cole	"	"
John Midlane	"	"
"	Storehouse	Brading Key
"	Land	Atherleys
"	Tithe	"
James Midlane	House	High Street
Francis Cooper	"	"
"	"	"
John Cripps	"	"
James Thompkins	"	"
Jane Chiddey	"	"
George Stone	"	"
"	Store	"
"	Land	Wrax
"	Tithe	"
"	Land	Tanhouse
"	Tithe	"
Mrs Williams	House	Sidney Cottage
Jonathon Williams	House	Mall
"	Land	Hows
"	Tithe	"
Henry Newman	House	Mall
"	Garden	Mall



Rental £	Name of Occupier	Estates	Value in the £	
5	Hayden James S.	House	Broad Stone	1 3
4	Ford James	"	High Street	1 4
20	Wilburn M. Ann	"	"	5 4
4	Walker Joseph W.	"	"	1 4
4	Young William	"	"	1 4
10 10	Kemp John	"	"	2 1 1/2
4 10	Blyth Cornelius	"	"	1 1 1/2
16 10	Kemp George	"	"	4 1 1/2
4 10	"	Brick kiln	Brickyard	1 1 1/2
1 10	"	Workshop	"	1 1/2
1 10	"	Land &	Barcroft	1 1/2
5 15	"	Land	Orchards	1 5 1/4
1	"	Sithe	"	3
5	"	Land	Town Lane	3/4
4 10	Wright James	House	High Street	1 1 1/2
15 15	Day Sarah	"	"	3 11 1/4
12	"	Leathum	"	3 4
10	Carley James	House	"	2 6
2	Midlane John	"	"	6
5 5	Loosemore M. W.	"	"	1 3 3/4
5 15	Walker James	"	"	1 5 1/4
3	Parsons Jeremiah	"	"	9
3	"	Willow Bed	"	9
10 10	Saunders Robert	House	"	2 1/2
3	"	Stable	"	9
4 10	"	Land	Downers Mead	1 1 1/2
15	"	Sithe	"	2 1/4
10	Loosemore M. W.	House	High Street	2
11	Duke & Jolliffe M.	"	"	2 9
10 10	Carried forward			£ 2. 5. 2

## BTT 1021 Fee Farm Book 1840 – 1851

### Page 283

James Hayden	House	Broad Stone
James Ford	"	High Street
Mary Ann Wilburn	"	"
Joseph Walker	"	"
William Young	"	"
John Kemp	"	"
Cornelius Blyth	"	"
George Kemp	"	"
"	Brick kiln	Brickyard
"	Workshop	"
"	Land etc	Yarcroft
"	Land	Orchards
"	Tithe	"
"	Land	Town Lane
James Wright	House	High Street
Sarah Day	"	"
"	Malthouse	"
James Carley	House	"
John Midlane	"	"
Mrs Loosemore	"	"
James Walker	"	"
Jeremiah Parsons	"	"
"	Willow Bed	"
Robert Saunders	House	"
"	Stable	"
"	Land	Downers Mead
"	Tithe	"
Mrs Loosemore (2)	House	High Street
Mrs Jolliffe and Duke	"	"



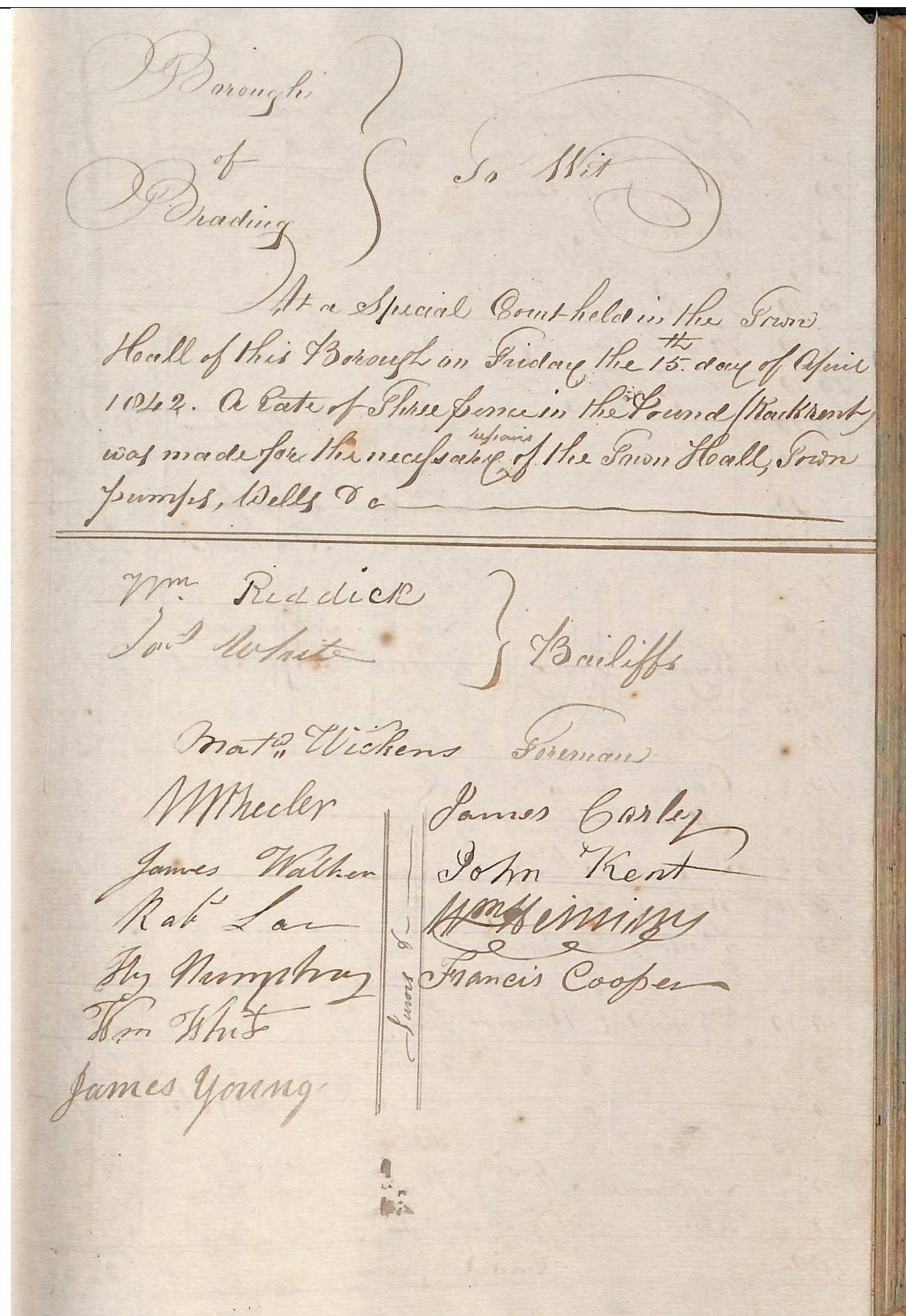

# BTT 1021 Fee Farm Book 1840 – 1851

PAGE 284

Borough  
Of  
Brading

To Wit

At a Special Court held in the Town Hall of this Borough on Friday the 15<sup>th</sup> day of April 1842. A rate of Three Pence in the Pound (Rack Rent) was made for the necessary ^ Repairs of the Town Hall, Town Pumps, Wells etc.

William Riddick

John White

Bailiffs

Matthew Wickens

Foreman

William Wheeler  
James Walker  
Robert Loe  
Henry Humphry  
William White  
James Young

Jurors

James Carley  
John Kent  
William Henning  
Francis Cooper



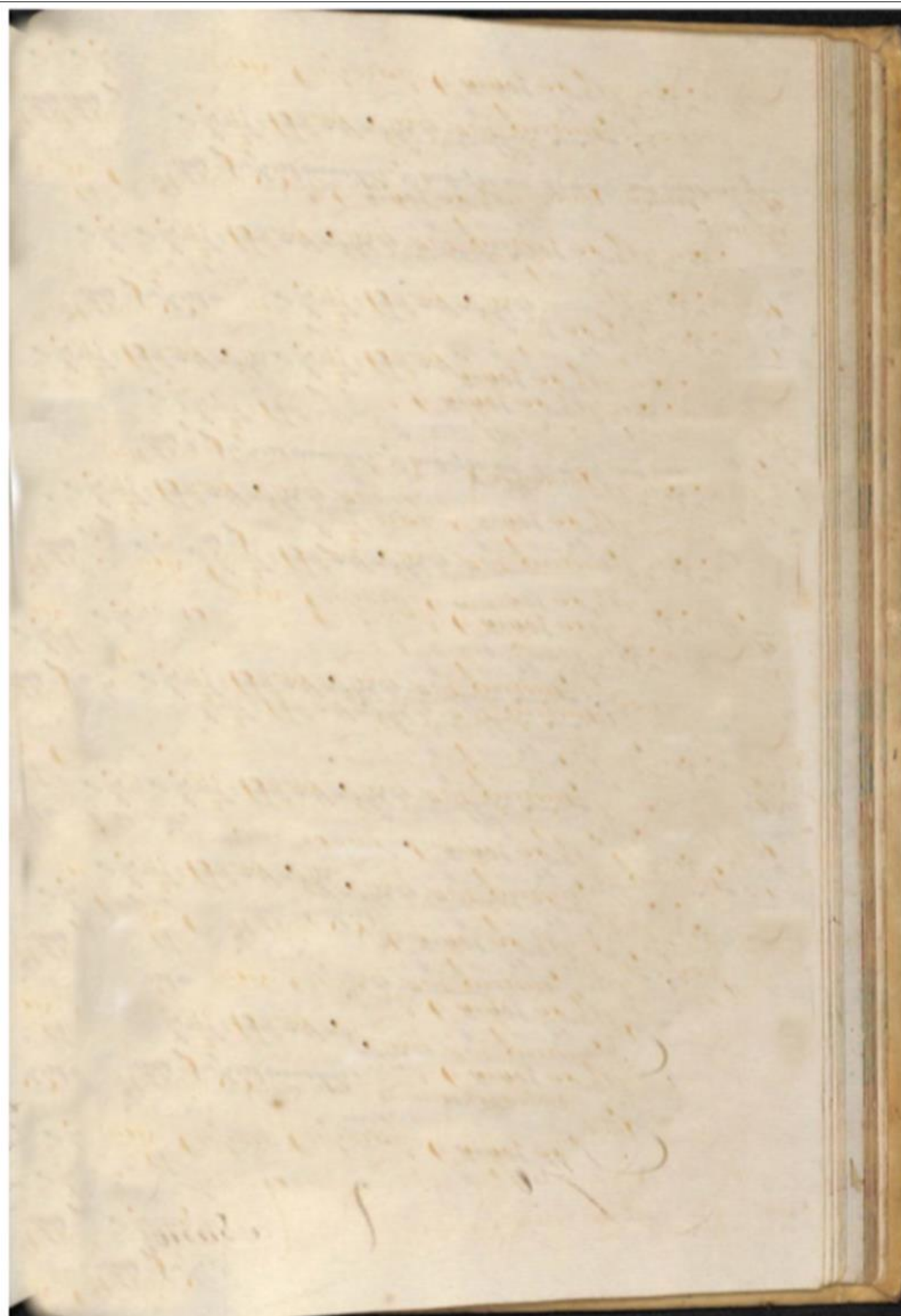

**BTT 1021 Fee Farm Book 1840 – 1851**

PAGE 285

Blank Page



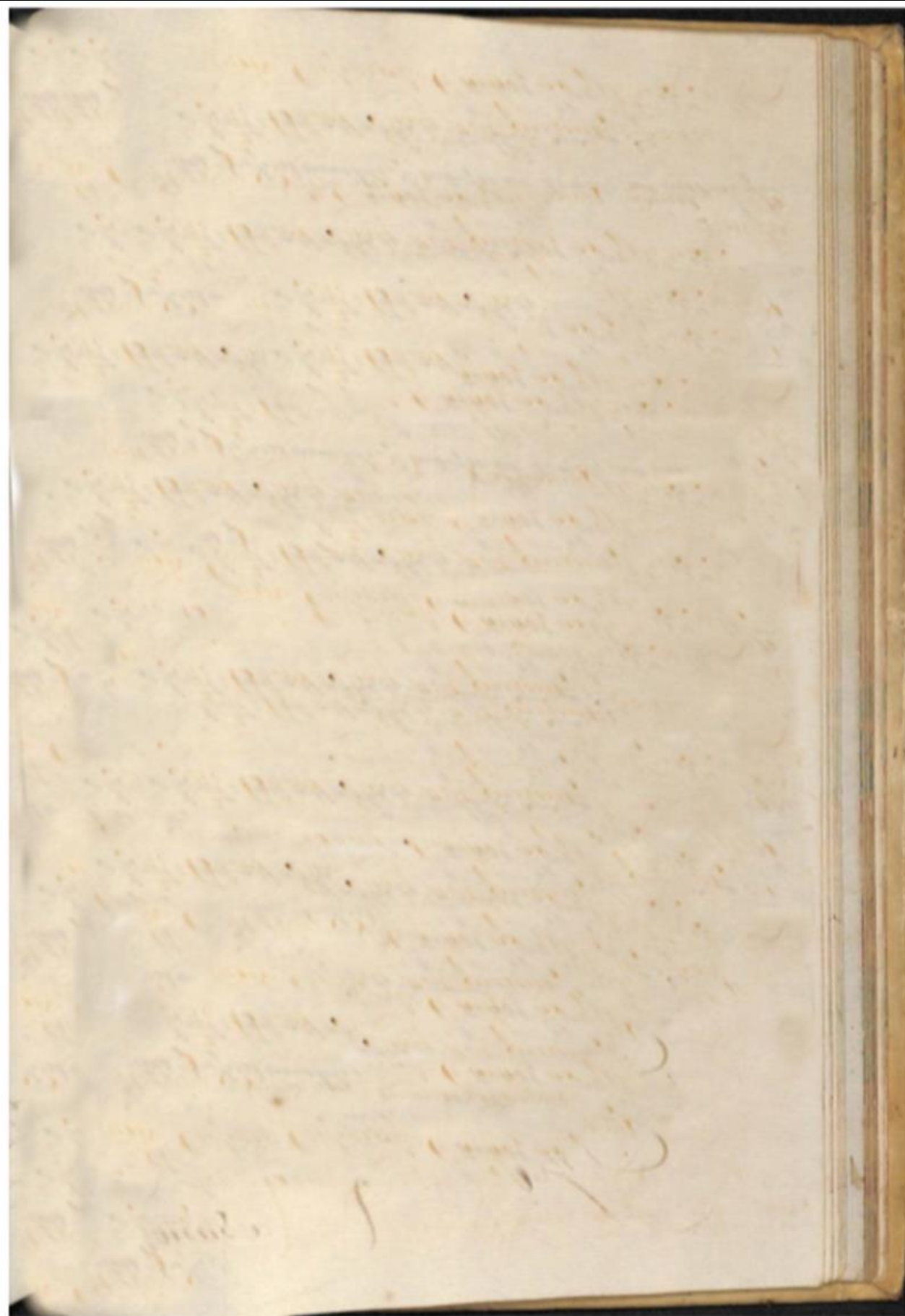

**BTT 1021 Fee Farm Book 1840 – 1851**

Page 286

Blank Page



# Town Rents

East of William Midlane House in Pit & Vicarage	£	6	0	0
William Stay Penthouse Court	"	1	-	-
Betty White Dore	"	1	-	-
Henry Brown Land in Coach Lane	"	1	-	-
Luke Langley Grants House	"	5	-	-
Sir Will. Oglander House in West Lane	"	5	-	-
John Yelf House in Pit	"	5	-	-
John Dyer House in Rowberry Lane	"	5	-	-
Dennett Houses in Pit	"	5	-	-
Robert Willis House in Pit	"	5	-	-
Matthew Wickens House in Pit	"	5	-	-
George Kemp House in Rowberry Lane	"	5	-	-
Sarah Day Malthouse	"	10	-	-
Eliza Rayner (late) Jefferys	"	10	-	-
William Stribbling House in Rowberry Lane	"	1	-	-
" Inclosure in "	"	-	-	-
" Inclosure on the Mall	"	1	-	-
Rev. A. J. Rogers Plantation	"	1	-	-
Edw. George Smith Pales in front	"	1	-	-
Thomas Harris Shrubby in front	"	3	-	-
George Cheek Pales in front	"	2	-	-

		L	3	5	5
Fee Farm	—	L	1	14	3
Mitallars	—	"	10	—	—
Shops	—	"	5	—	—
Grades	—	L	1	4	0
Town Rents	—	L	3	5	5
		£	6	19	8

## BTT 1021 Fee Farm Book 1840 – 1851

### Page 287

#### Town Rents

East of William Midlane's House in Pit and Vicarage	
William Stay	Penthouse Court
Betty White	Dores
Henry Brown	Land in Coach Lane
Luke Langley	Grants House
Sir William Oglander	House in West Lane
John Yelf	House in Pit
John Dyer	House in Rowberry Lane
Dennett	Houses in Pit
Robert Willis	House in Pit
Matthew Wickens	house in Pit
George Kemp	house in Rowberry Lane
Sarah Day	Malthouse
Eliza Rayner	late Jefferys
William Stribbling	House in Rowberry Lane
"	Inclosure in Rowberry Lane
"	Inclosure on the Mall
Rev A J Rogers	Plantation
Edward George Smith	pales in front of house
Thomas Harris	Shrubby in front
George Cheek	pales in front of house



Brought Forward		£	s	d
William Riddick	Grocer and Baker	"	3	0
Francis Cooper	Butcher	"	2	6
William Warder	Broker and Shoemaker	"	1	-
John Cripps	Chairmaker	"	"	1
George Stripling	Mason	"	"	1
James Midlane	Blacksmith	"	1	-
William Duke	Baker	"	2	-
William Wheeler	Grocer, Ironmonger and Draper	"	1	6
Benjamin Jolliffe	Mason and Glazier	"	"	10
Joseph Burt	Tailor	"	"	1
John Burt	Tailor	"	"	1
James White	Shoemaker	"	"	6
John Yelf	Shoemaker	"	"	6
Robert Saunders	Butcher	"	1	-
James Walker	Poulterer	"	"	1
George Kemp	Carpenter	"	"	1
James Carley	Grocer and Shoemaker	"	1	-
Cornelius Blyth	Tailor	"	"	1
Luke Langley	Grocer, Baker and Ironmonger	"	2	6
James Jambs	Shoemaker	"	"	6
Robert Loe	Watchmaker	"	"	6
William White	Mason	"	"	1
Joseph Walker	Glazier	"	"	6
James Hayden	Carpenter	"	"	1
William Humphry	Tailor	"	"	1
Thomas Lane	Carpenter	"	"	1
John Kemp	Glazier	"	"	6
		£	1	10

## BTT 1021 Fee Farm Book 1840 – 1851

### Page 288

William Riddick	Grocer and Baker
Francis Cooper	Butcher
William Warder	Broker and Shoemaker
John Cripps	Chairmaker
James Midlane	Blacksmith
William Duke	Baker
William Wheeler	Grocer, Ironmonger and Draper
Benjamin Jolliffe	Mason and Glazier
Joseph Burt	Tailor
John Burt	Tailor
James White	Shoemaker
John Yelf	Shoemaker
Robert Saunders	Butcher
James Walker	Poulterer
George Kemp	Carpenter
James Carley	Grocer and Shoemaker
Cornelius Blyth	Tailor
Luke Langley	Grocer, Baker and Ironmonger
James Jambs	Shoemaker
Robert Loe	Watchmaker
William White	Mason
Joseph Walker	Glazier
James Hayden	Carpenter
William Humphry	Tailor
Thomas Lane	Carpenter
John Kemp	Glazier



Shops			
William Stribbling	"	"	4
Luke Langley	"	"	4
Joseph Walker	"	"	4
James Carley	"	"	4
James White	"	"	4
Robert Loe	"	"	4
William Wheeler	"	"	4
James Hayden	"	"	4
William Warder	"	"	4
William Riddick	"	"	4
John Cripps	"	"	4
Jane Chiddey	"	"	4
George Stone	"	"	4
John Hayden	"	"	4
John Yelf	"	"	4
L			5
Trades			
George Stone	Mercer &	"	4
Jane Chiddey	Shopkeeper	"	4
Richard Alford	Tailor	"	4
Robert Willis	Blacksmith	"	1
Robert Barnes	Mason	"	4
John Hayden	Carpenter	"	4
John Williams	Carpenter	"	4
John Deboyne	Carpenter	"	4
Total			5

BTT 1021 Fee Farm Book 1840 – 1851

Page 289

Shops

William Stribbling  
Luke Langley  
Joseph Walker  
James Carley  
James White  
Robert Loe  
William Wheeler  
James Hayden  
William Warder  
William Riddick  
John Cripps  
Jane Chiddey  
George Stone  
John Hayden  
John Yelf

Trades

George Stone	Mercer etc
Jane Chiddey	Shopkeeper
Richard Alford	Tailor
Robert Willis	Blacksmith
Robert Barnes	Mason
John Hayden	Carpenter
John Williams	Carpenter
John Deboyne	Carpenter



Brought Forward		£ s d		
		1	11	10
Caws William	pt of Culmes	"	"	1
Kent Joseph	pt of Culmes	"	"	1
Lacey Charles	pt of Culmes	"	"	1
Newman Henry	pt of Culmes	"	"	2
Charlton Mr	Castle House	"	"	2
	Castle House	"	"	2
Williams John	pt of Culmes	"	"	1
Attrill John	pt of Culmes	"	"	1
Sentins Widow	pt of Culmes	"	"	1
Arnold William	pt of Culmes	"	"	1
Barnes Robert	pt of Culmes	"	"	2
Newman James	pt of Culmes	"	"	1
Hayden John	pt of Mall Buts	"	"	1
Appleton Joseph	pt of Mall Buts	"	"	1
Urry Uriah	pt of Mall Buts	"	"	1
Jacobs James	pt of Mall Buts	"	"	1
Chaffey	pt of Mall Buts	"	"	1
Bull Timothy	pt of Mall Buts	"	"	1
Elliott William	pt of Mall Buts	"	"	2
Cheek George	Grangers	"	"	2
Sentins George	pt of Buts	"	"	1
Ward Joseph	pt of Buts	"	"	1
Pope Richard	pt of Buts	"	"	1
		£	1	11 3
Victuallers				
Francis Cooper		"	3	4
Henry Humphry		"	3	4
Sarah Day		"	3	4
		£	-	10

# BTT 1021 Fee Farm Book 1840 – 1851

## Page 290

William Caws	part of Culmes
Joseph Kent	part of Culmes
Charles Lacey	part of Culmes
Henry Newman	part of Culmes
Mrs Charlton	Castle House
	Castle House
John Williams	part of Culmes
John Attrill	part of Culmes
Widow Jenkins	part of Culmes
William Arnold	part of Culmes
Robert Barnes	part of Culmes
James Newman	part of Culmes
John Hayden	part of Mall Butt
Joseph Appleton	part of Mall Butt
Uriah Urry	part of Mall Butt
James Jacobs	part of Mall Butt
Chaffey	part of Mall Butt
Timothy Bull	part of Mall Butt
William Elliott	part of Mall Butt
George Cheek	Grangers
George Jenkins	part of Burts
Joseph Ward	part of Burts
Richard Pope	part of Burts

## Victuallers

Francis Cooper
Henry Humphry
Sarah Day



Brought Over		L s d		
Barrows Rev. S.	pt of Thorneys	"	"	3
Wickens Matt.	Wavills	"	"	3
"	Lower Cliff Close	"	"	1 1/2
"	Pigeon Butte	"	"	1
Stribbling Will.	pt of Pedders	"	"	1
"	pt of Tanhouse	"	"	2
"	pt of Pedders	"	"	1
Burt Joseph	pt of Cottens	"	"	2
"	pt of Cottens	"	"	2
Yelf John	pt of Cottens	"	"	1
Young James	pt of Cottens	"	"	1
White James	pt of Cottens	"	"	1
White Frances	pt of Cottens	"	"	1
Barnes Margaret	pt of Cottens	"	"	1
Young John	pt of Bartons	"	"	1
Caird Will.	pt of Bartons	"	"	1
Willis William	pt of Bartons	"	"	1
Seymour Hugh	pt of Bartons	"	"	1
Wearn David	pt of Bartons	"	"	2
Hatcher James	pt of Little Park	"	"	2
Wyatt James	pt of Coopers	"	"	1 1/2
White James	pt of Hatchmans	"	"	1
Walter Thomas	pt of Hatchmans	"	"	1
Stay George	pt of Lakes	"	"	1
Simmonds Widow	pt of Bartons	"	"	1
Alford Richard	pt of Midlanes	"	"	1
Damp Charles	pt of Culmes	"	"	2
Williams Jonathon	pt of Culmes	"	"	1
"	Hows	"	"	1
Chambers Jeremiah	pt of Culmes	"	"	1
Carried forward		L 1 11 10		

## BTT 1021 Fee Farm Book 1840 – 1851

### Page 291

Rev Samuel Barrows	part of Thorneys
Matthew Wickens	Wavills
"	Lower Cliff Close
"	Pigeon Butt
William Stribbling	part of Pedders
"	part of Tanhouse
"	part of Pedders
Joseph Burt	part of Cottens
"	part of Cottens
John Yelf	part of Cottens
James Young	part of Cottens
James White	part of Cottens
Frances White	part of Cottens
Margaret Barnes	part of Cottens
John Young	part of Bartons
William Caird	part of Bartons
William Willis	part of Bartons
David Wearn	part of Bartons
James Hatcher	part of Little Park
James Wyatt	part of Coopers
James White	part of Hatchmans
Thomas Walker	part of Hatchmans
George Stay	part of Lakes
Widow Simmonds	part of Bartons
Richard Alford	part of Midlanes
Charles Damp	part of Culmes
Jonathon Williams	part of Culmes
"	Hows
Jeremiah Chambers	part of Culmes



Brought Forward		£	s	d
		1	4	10 1/2
Hayden James Jr	1/2 of Parsonage	"	"	2
Tansom Thomas	1/2 of Parsonage	"	"	2
Hayden James Sr	1/2 of Gills	"	"	2
Atkinson Thomas	1/2 of Pressey	"	"	2
Midlane Thomas Jr	1/2 of Pressey	"	"	2
	Salter's Barn House	"	"	2
Loosemore Ann	1/2 of Pressey	"	"	2
Walker James	1/2 of Penthouse	"	"	1
Widow Tucker	1/2 of Penthouse	"	"	1
Loosemore William	1/2 of Penthouse	"	"	1
Midlane John	1/2 of Penthouse	"	"	1
Proutin William	1/2 of Acklands	"	"	1 1/2
Lock George	1/2 of Acklands	"	"	1 1/2
Lowe Jacob	1/2 of Acklands	"	"	1 1/2
Young Jacob	1/2 of Orchards	"	"	1
Young Martin	1/2 of Orchards	"	"	1
Young Hannah	1/2 of Warders	"	"	2
Stay William (2)	1/2 of Warders	"	"	1
Nash Thomas	1/2 of Warders	"	"	1
Stickland James	1/2 of Warders	"	"	1
Harding Widow	1/2 of Crouches	"	"	1
Jacobs William	1/2 of Crouches	"	"	1
Strickling George	1/2 of Crouches	"	"	1
	1/2 of Kents	"	"	2
Thompkins James	1/2 of Hows	"	"	2
Chiddey Jane	Kings	"	"	3
Harris Thomas	1/2 of Thorneys	"	"	2
Carried Over		£	1	0 5

## BTT 1021 Fee Farm Book 1840 – 1851

### Page 292

James Hayden	Part of Parsonage
Thomas Tansom	Part of Parsonage
James Hayden	part of Gills
Thomas Atkinson	part of Presseys
Thomas Midlane	part of Presseys
"	Salter's Barn House
Ann Loosemore	part of Presseys
James Walker	part of Penthouse
Widow Tucker	part of Penthouse
William Loosemore	part of Penthouse
John Midlane	part of Penthouse
William Proutin	part of Acklands
George Lock	part of Acklands
Jacob Lowe	part of Acklands
Jacob Young	part of Orchards
Mark Young	part of Orchards
Hannah Young	part of Warders
William Stay (2)	part of Warders
Thomas Nash	part of Warders
James Stickland	part of Warders
Widow Harding	part of Crouches
William Jacobs	part of Crouches
George Strickling	part of Crouches
	Part of Kents
James Thompkins	part of Hows
Jane Chiddey	Kings
Thomas Harris	part of Thorneys



Brought Over		L	s	d
		10	7	1/2
White Betty	Part of Does	"	"	3
Stay William	Part of Does	"	"	3
Midlane John	Readers	"	"	3
"	1 <sup>st</sup> of Atherleys	"	"	1
Midlane James	Williams's	"	"	1
Cripps John	1 <sup>st</sup> of Hows	"	"	1
Young William	Loves	"	"	2
Deboyne M <sup>r</sup>	1 <sup>st</sup> of Salters	"	"	2
Meads Micah	Kents	"	"	2
"	1 <sup>st</sup> of Parsonage	"	"	3
"	Gills	"	"	5
"	Crouches	"	"	1
"	Lakes	"	"	1
"	Wadefield	"	"	3
Kemp George	1 <sup>st</sup> of Hills	"	"	1
"	1 <sup>st</sup> of Bartons	"	"	2
"	1 <sup>st</sup> of Orchards	"	"	2
"	1 <sup>st</sup> of Downers	"	"	2
Jolliffe James	1 <sup>st</sup> of Russells	"	"	1 1/2
Weeks	1 <sup>st</sup> of Russells	"	"	1 1/2
Blyth Cornelius	1 <sup>st</sup> of Hills	"	"	2
Hemming William	1 <sup>st</sup> of Hills	"	"	2
"	Westmores	"	"	3
Walker Joseph	1 <sup>st</sup> of Broads	"	"	2
Humphrey Will <sup>m</sup>	1 <sup>st</sup> of Broads	"	"	2
Wright James	1 <sup>st</sup> of Hills	"	"	2
Kemp John	1 <sup>st</sup> of Hills	"	"	4
Lane Thomas	1 <sup>st</sup> of Holliers	"	"	1
Newberry George	1 <sup>st</sup> of Holliers	"	"	1
Carried forward		L	1	4 10 1/2

## BTT 1021 Fee Farm Book 1840 – 1851

### Page 293

Betty White	part of Does
William Stay	part of Does
John Midlane	Readers
"	part of Atherleys
James Midlane	Williams's
John Cripps	part of Hows
William Young	Loves
Mrs Deboyne	part of Salters
Micah Meads	Kents
"	part of Parsonage
"	Gills
"	Crouches
"	Lakes
"	Wadefield
George Kemp	part of Hills
"	part of Bartons
"	part of Orchards
"	part of Downers
James Jolliffe	part of Russells
Weeks	part of Russells
Cornelius Blyth	part of Hills
William Hemming	part of Hills
"	Westmores
Joseph Walker	part of Broads
William Humphry	part of Broads
James Wright	part of Hills
John Kemp	part of Hills
Thomas Lane	part of Holliers
George Newberry	part of Holliers



Brought Forward		£	s	d
		"	12	4
Food James	Parsonage Tenement	"	"	4
Saunders Robert	Lords	"	"	2
"	1/2 of Downers	"	"	2
"	1/2 of Coopers	"	"	6
Jolliffe Benjamin	1/2 of Roaches	"	"	4
Humphrey Henry	Red Lion Inn	"	"	3
"	Upper Cliff Close	"	"	1 1/2
"	1/2 of Broads	"	"	1 1/2
Wheeler William	1/2 of Roaches	"	"	9
"	1/2 of Blows	"	"	1
Hayden James Jr.	1/2 of Blows	"	"	1
Jacobs James Jr.	1/2 of Williams	"	"	2
Carey James	1/2 of Penthouse	"	"	4
Rayner Eliza	Russells	"	"	4
Day Sarah	1/2 of Penthouse	"	"	4
Riddick William	1/2 of Lisles	"	"	1 1/2
Cooper Francis	Wheat Sheaf Inn	"	"	3
"	1/2 of Lisles	"	"	1 1/2
William M. Ann	Longs Tenement	"	"	4
"	1/2 of Bartons	"	"	3
"	1/2 of Weeks	"	"	2
Midlane Tho. S.	1/2 of Leggs	"	"	1 1/2
Duke William	1/2 of Leggs	"	"	1 1/2
Sime George	1/2 of Lisles	"	"	1 1/2
Gillingham Tho.	1/2 of Lisles	"	"	1 1/2
Elliott William	1/2 of Lisles	"	"	1 1/2
"	1/2 of Coopers	"	"	1 1/2
Pocock Widow	1/2 of Coopers	"	"	1 1/2
Warder William	1/2 of Lisles	"	"	4
Carried Over		£	10	1/2

## BTT 1021 Fee Farm Book 1840 – 1851

### Page 294

Robert Saunders	Lords
"	part of Downers
"	part of Coopers
Benjamin Jolliffe	part of Roaches
Henry Humphry	Red Lion Inn
"	Upper Cliff Close
"	Part of Broads
William Wheeler	part of Roaches
"	part of Blows
James Hayden	part of Blows
James Jacobs	part of Williams
James Carey	part of Penthouse
Elizabeth Rayner	Russells
Sarah Day	part of Penthouse
William Riddick	part of Lisles
Francis Cooper	Wheatsheaf Inn
"	part of Lisles
Mary Ann Williams	Longs tenement
"	part of Bartons
"	part of Weeks
Thomas Midlane	part of Leggs
William Duke	part of Leggs
George Sime	part of Lisles
Thomas Gillingham	part of Lisles
William Elliott	part of Lisles
"	part of Coopers
Widow Pocock	part of Coopers
William Warder	part of Lisles



To Wit			
Borough of Brading	Her Majesties Fee Farm Book	for the Year 1841	
Brown Henry	Kings Land	10	
"	West Grounds	4	
"	Reads Closes	2	
"	Priscotts Mead	4	
"	Punchurch	4	
"	pt. of Downers	4	
"	pt. of Bartons	10	
"	Warks' Land	6	
"	Farthings Land	3	
"	pt. of Little Park	3	
"	pt. of Tanhouse	3	
"	Rogers & Peeked Close	7	
Barton Barnabas	Kings Marsh	1	
"	pt. of Atherleys	10	
"	pt. of Downers	2	
Saunders John	Richards Marsh	10	
"	pt. of Bartons	2	
Smith Richard	Furlongs, Hooks Mead & Marsh	1	10
"	North Marsh & New Close	1	
Stone George	Midlans Tenement	3	
"	pt. of Tanhouse	3	
"	pt. of Bartons	2	
"	Bakers & Wavills	7	
Parsons Jeremiah	pt. of Coopers	3	
"	Willow Bed	3	
Carried Forward		£ 12 1	

# BTT 1021 Fee Farm Book 1840 – 1851

Page 295

Borough of Brading To Wit

Her Majesties Fee farm book etc for the year 1841

Henry Brown	Kings Land
"	West Grounds
"	Reads Closes
"	Priscotts Mead
"	Punchurch
"	Part of Downers
"	Part of Bartons
"	Week's Land
"	Farthings Land
"	part of Little Park
"	Part of Tanhouse
"	Roger's and Peeked Close

Barnabas Barton	Kings Marsh
"	Part of Atherleys
"	Part of Downers

John Saunders	Richards Marsh
"	Part of Bartons
"	part of Whites
Richard Smith	Furlongs, Hooks Marsh and Mead
"	North Marsh and New Close

George Stone	Midlane's tenement
"	part of Tanhouse
"	part of Bartons
"	Bakers and Wavills

Jeremiah Parsons	part of Coopers
"	Willow Bed



BTT 1021 Fee Farm Book 1840 – 1851

Page 296

Expended

- Mr Benjamin Jolliffe as per Bill
- Mr James Hayden
- Mr Joseph Walker
- Mr John Kemp
- Mr Henry Humphry
- Mt John Midlane

	£	s	d
Amount of Rate brought forward	14	5	6
Lost in Collecting	1	19	3
Received	£ 17	6	3
Expended			
Mr Benjamin Jolliffe as per Bill	9	19	11 1/2
Mr James Hayden	1	12	"
Mr Joseph Walker	5	17	"
Mr John Kemp	"	0	10
Mr Henry Humphry	"	2	"
Mr John Midlane	"	3	"
	£ 10	2	9 1/2

*Taken from Journal of the ...*  
*for the year ending ...*



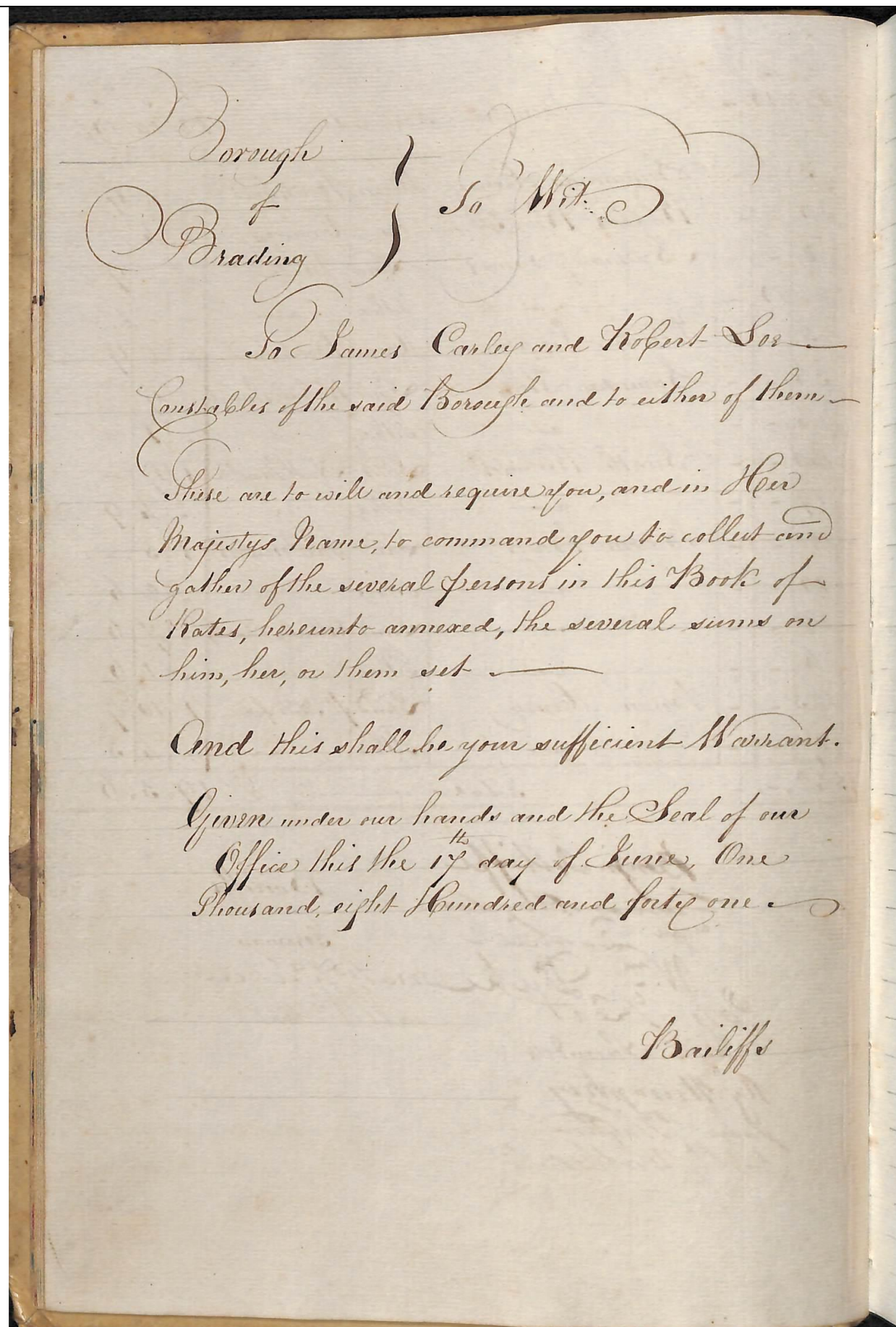

## BTT 1021 Fee Farm Book 1840 – 1851

PAGE 297

Borough  
Of  
Brading

To Wit

To James Carley and Robert Loe Constables of the said Borough and to either of them.  
These are to will and require you, and in Her Majesty's Name, to command you to collect and gather of the several persons in this Book of Rates, hereunto annexed, the several sums on him, her, or them set.

And this shall be your sufficient Warrant.

Given under our hands and the Seal of our Office this the 17<sup>th</sup> day of June, One Thousand eight Hundred and forty one.

Bailiffs

Bailiffs



Brought Forward					
3	-	Simmonds Henry	House	Brickyard	" " 9
16	-	Rogers Rev. A. L.	"	Vicarage	" " 1
3	-	Newman James	Land	Mall	" " 9
10	-	"	Tithe	"	" " 1 1/2
3	-	Pocock Joseph	House	Brickyard	" " 9
36	-	Saunders John	Land	Richards Marsh	" " 9
4	-	"	Tithe	"	" " 1
140	-	Smith Richards	Land	North Marsh etc	" " 17
19	-	"	Tithe	"	" " 1 9
100	-	Barton Barts	Land	The Marshes	" " 5
10	-	"	Tithe	"	" " 2 6
30	-	"	Land	Atherleys Down	" " 6
6	-	"	Tithe	"	" " 1 6
123	-	Brown Henry	Land	New Farm	" " 10 9
17	-	"	Tithe	"	" " 1 3
1542	-	Total			£ 19 5 6

Benjn Jolliffe	Bailiffs
James Hayden	
Wm Riddick	Foreman
John Kent	Matthew Wickens
John Saunders	William Wheeler
Henry Humphry	
James Walker	
Joseph Walker	

# BTT 1021 Fee Farm Book 1840 – 1851

## PAGE 298

Henry Simmonds	House	Brickyard
Rev Rogers	"	Vicarage
James Newman	Land	Mall
"	Tithe	"
Joseph Pocock	House	Brickyard
John Saunders	Land	Richards Marsh
"	Tithe	"
Richard Smith	Land	North Marsh etc
"	Tithe	"
Barnabas Barton	Land	The Marshes
"	Tithe	"
"	Land	Atherleys and Downers
"	Tithe	"
Henry Barton	Land	part of New Farm
"	Tithe	"

Benjamin Jolliffe Bailiffs  
James Hayden

William Riddick Foreman  
William Duke Matthew Wickens  
John Kent William Wheeler  
John Saunders  
Henry Humphry  
James Walker  
Joseph Walker



L. D. Brought Over				L. D.	
910.0.				11.9.1/4	
9 - -	Wickens Matthew	House High Street	"	2	3
9 - -	"	Land Cliff Close	"	2	3
1 5 -	"	Tithe "	"	3	3/4
5 5 -	"	Land The Glebe	"	1	3/4
1 5 -	"	Tithe "	"	2	1/4
4 10 -	"	Land Pigeon Butte	"	1	1/2
1 10 -	"	Tithe "	"	1	1/2
9 10 -	"	Land Vicarage Mead	"	2	1/2
1 10 -	"	Tithe "	"	1	1/2
10 10 -	Hatchers James	House Little Park	"	2	1/2
1 - -	"	Tithe "	"	3	
6 10 -	Langley Luke	House High Street	"	1	1/2
4 10 -	"	"	"	1	1/2
5 - -	Jacobs James (2)	"	"	1	3
6 - -	Weeks W	"	"	1	6
3 10 -	Lane Thomas	"	"	10	1/2
2 10 -	Newberry George	"	"	1	1/2
4 10 -	White William	" West Street	"	1	1/2
3 10 -	Walker Thomas	"	"	10	1/2
3 10 -	Elliot William	"	"	10	1/2
1 - -	"	Land Male Butte	"	3	
1 5 -	"	Tithe "	"	3	4
1 - -	"	Land Vicarage	"	3	
1 2 -	"	Tithe "	"	1	1/2
3 10 -	Stay George	House West Street	"	10	1/2
3 10 -	Saint John	"	"	10	1/2
3 10 -	Wearn Wm	"	"	10	1/2
2 - -	"	Garden	"	6	
1023.10. - Carried forward				12.15.10 1/2	

## BTT 1021 Fee Farm Book 1840 – 1851

### Page 299

Matthew Wickens	House	High Street
"	Land	Cliff Close
"	Tithe	"
"	Land	The Glebe
"	Tithe	"
"	Land	Pigeon Butt
"	Tithe	"
"	Land	Vicarage Mead
"	Tithe	"
James Hatcher	House and Land	Little Park
"	Tithe	"
Luke Langley	House	High Street
"	"	"
James Jacobs (2)	"	"
W Weeks	"	"
Thomas Lane	"	"
George Newberry	"	"
William White	"	West Street
Thomas Walker	"	"
William Elliott	"	"
"	Land	Mall Butt
"	Tithe	"
"	Land	Vicarage
"	Tithe	"
George Stay	House	West Street
John Kent	"	"
William Wearn	"	"
"	garden	"



Brought Forward							
4	3			9	10	9	1/2
6	-	Bailey & Cooper	House & Shop High Street	"	1	6	
14	-	Warder William	"	"	3	6	
2	5	"	Garden West St	"	"	6	3/4
"	5	"	Tithe	"	"	"	3/4
3	-	Stay William	House High St	"	"	9	
2	-	Young Hannah	"	"	"	6	
2	10	Young William	"	"	"	7	1/2
2	10	Todgham Widow	"	"	"	7	1/2
16	-	Payner Eliza	"	"	"	14	
4	-	Burt Joseph	"	"	1		
10	-	Humphry Henry	"	"	14	6	
6	10	"	Land Chomers Butts	"	1	7	1/2
"	15	"	Tithe	"	"	2	1/4
0	-	"	Land Cliff Close	"	2		
1	-	"	Tithe	"	"	3	
5	-	Yelf John	House High St	"	1	3	
5	-	Young James	"	"	1	3	
5	-	White James	"	"	1	3	
5	-	White Frances	"	"	1	3	
5	-	Barnes W	"	"	1	3	
10	-	Stribbling Will	"	"	2	6	
4	10	"	Land Meadow	"	1	1	1/2
"	10	"	Tithe	"	"	1	1/2
2	-	Young Mark	House High St	"	"	6	
6	-	Young John	"	"	1	6	
6	10	Caird W	"	"	1	7	1/2
5	10	Willis Will	"	"	1	4	1/2
5	10	Seymour Hugh	"	"	1	4	1/2
3	-	Lawes W	Bakehouse	"	"	9	
9	10	Caird W		£	11	9	7/4

## BTT 1021 Fee Farm Book 1840 – 1851

### Page 300

Bailey and Cooper	House and Shop	High Street
William Warder	"	"
"	Garden	West Street
"	Tithe	"
William Stay	House	High Street
Hannah Young	"	"
William Young	"	"
Widow Todgham	"	"
Eliza Rayner	"	"
Joseph Burt	"	"
Henry Humphry	"	"
"	Land	Chomers Butts
"	Tithe	"
"	Land	Cliff Close
"	Tithe	"
John Yelf	House	High Street
James Young	"	"
James White	"	"
Francis White	"	"
Mrs Barnes	"	"
William Stribbling	"	"
"	Land	Meadow
"	Tithe	"
Mark Young	House	High Street
John Young	"	"
Mrs Caird	"	"
William Willis	"	"
Hugh Seymour	"	"
Mrs Lawes	Bakehouse	"



L. 10. 10. 10. Drought Over				L. 5 19 11 3/4
22	-	Sreatly M <sup>r</sup>	House Castle Mall	" 5 6
22	-	Void	" "	" 5 6
30	-	Void	" Mall	" 7 6
1 10	-	Barnes Robert	" "	" 1 1 1/2
9	-	Williams John	" "	" 2 3
1 10	-	Attrill John	" "	" 1 1 1/2
7	-	Hayden John	" "	" 1 9
5	-	Void	" "	" 1 3
5	-	Jacobs James (1)	" "	" 1 3
5	-	Urry Uriah	" "	" 1 3
3	-	Owen Edward	" "	" 1 9
6	-	Willis Robert	" Pit	" 1 6
3	-	Ward Joseph	" "	" 1 9
4	-	Sentins George	" "	" 1 -
9	-	Harris Thomas	" High St	" 2 3
15	-	Barrows W. S.	" "	" 3 9
3	-	Stribling George	" "	" 1 9
10	-	Meads Micah	" "	" 2 6
1 1/2 5	-	"	Land Parsonage	" 3 6 3/4
3 10	-	"	Tithe "	" 10 1/2
24 10	-	"	Land Jones's	" 6 1 1/2
5	-	"	Tithe "	" 1 3
21	-	"	Land Crouches	" 5 3
4 10	-	"	Tithe "	" 1 1 1/2
6	-	"	Lakes Lakes	" 1 6
1 10	-	"	Tithe "	" 1 1/2
12	-	Deboyne M <sup>r</sup>	House High St	" 3 -
15	-	Riddick Will <sup>r</sup>	" "	" 3 9
9	-	Sime George	" "	" 2 3
7 10 3 3	-	Carried forward		L. 9 10 9 1/2

## BTT 1021 Fee Farm Book 1840 – 1851

### Page 301

Mrs Keatley	House	Castle Mall
Void	"	"
Void	"	Mall
Robert Barnes	"	"
John Williams	"	"
John Attrill	"	"
John Hayden	"	"
Void	"	"
James Jacobs (1)	"	"
Uriah Urry	"	"
Edward Owen	"	"
Robert Willis	"	Pit
Joseph Ward	"	"
George Jenkins	"	"
Thomas Harris	"	High Street
Rev Barrows	"	"
George Stribbling	"	"
Micah Meads	"	"
"	Land	Parsonage
"	Tithe	"
"	Land	Jones's
"	Tithe	"
"	Land	Crouches
"	Tithe	"
"	Lakes	Lakes
"	Tithe	"
Mrs Deboyne	House	High Street
William Riddick	"	"
George Sime	"	"



357.15.-		Bought Forwards		3.19. 5/4	
6	-	Midlane John	Land Atherleys	"	1 6
10	-	"	Tithe "	"	1 1/2
15	-	Midlane James	House High Street	"	3 9
22	-	Cooper Francis	"	"	5 6
10	-	Wilburn M. Ann	"	"	2 6
1/10	-	"	Land Sheppards	"	1 1/2
15	-	"	Tithe "	"	2 1/4
4/15	-	"	Land Hungerhills	"	1 2 1/4
15	-	"	Tithe "	"	2 1/4
10	-	Cripps John	House High St	"	2 6
5	-	Thompkins James	"	"	1 3
10	-	Chiddey Jane	"	"	2 -
2	-	"	Orchard "	"	1 6
16	-	Stone George	House "	"	4 -
3	-	"	Store "	"	9
11 5	-	"	Land Hows	"	2 9 3/4
2 10	-	"	Tithe Tithe	"	7 1/2
5	-	"	Land Tanhouse	"	1 3
10	-	"	Tithe "	"	1 1/2
10	-	Damp Charles	House Mall	"	2 6
5	-	Williams Jonathon	"	"	1 3
1 15	-	"	Land Hows	"	5 1/4
10	-	"	Tithe "	"	1 1/2
10	-	Newman Henry	Garden Mall	"	1 1/2
15	-	"	Land "	"	2 1/4
3	-	"	Tithe "	"	1/2
16	-	Scott Miss	House "	"	4 -
479.10.-		Carried Over		£ 3. 19. 11 1/4	

# BTT 1021 Fee Farm Book 1840 – 1851

Page 302

John Midlane	Land	Atherleys
"	Tithe	"
James Midlane	House	High Street
Francis Cooper	"	"
Mary Ann Wilburn	"	"
"	Land	Sheppards
"	Tithe	"
"	Land	Hungerhills
"	Tithe	"
John Cripps	House	High Street
James Thompkins	"	"
Jane Chiddey	"	"
Jane Chiddey	Orchard	"
George Stone	House	"
"	Store	"
"	Land	Wrax
"	Tithe	Tithe
"	Land	Tanhouse
"	Tithe	"
Charles Damp	House	Mall
Jonathon Williams	"	"
"	Land	Hows
"	Tithe	"
Henry Newman	Garden	Mall
"	Land	Mall
"	Tithe	"
Miss Scott	House	"



2	10	Brought Over		2	10	10
4	10	Wright James House	High Street	"	1	1 1/2
15	15	Day Sarah	"	"	3	11 1/4
12	-	"	Malthouse	"	3	-
10	-	Carley James House	"	"	2	6
2	-	Midlane John	"	"	"	6
5	5	Loosemore Willm	"	"	1	3 1/4
5	5	Tucker Widow	"	"	1	3 1/4
5	15	Walker James	"	"	1	5 1/4
3	-	Parsons Jereht	"	"	"	9
3	-	"	Willow Bed	"	"	9
10	10	Saunders Robert	House	"	2	7 1/2
3	-	"	Stables	"	"	9
13	-	"	Land	"	3	3
2	-	"	Tithe	"	"	6
0	-	Loosemore Mr	House	"	2	-
11	-	Midlane Tho. Jr	"	"	2	9
11	-	Atkinson Tho	"	"	2	9
11	10	Jolliffe Benj	"	"	2	10 1/2
3	6	Wheeler Willm	"	"	9	-
4	-	"	Store	"	1	-
5	-	Hayden James	House	"	1	3
3	10	Midlane Tho. Sr	"	"	"	10 1/2
4	-	Attrill James	"	"	1	-
11	-	Duke Willm	"	"	2	9
11	5	Midlane John	"	"	2	9 1/4
4	-	"	Storehouse	"	1	-
6	-	"	"	"	1	6
3	-	"	Quay	"	"	9
31	15	Carried forward	-	3	15	5 1/4

## BTT 1021 Fee Farm Book 1840 – 1851

### Page 303

James Wright	House	High Street
Sarah Day	"	"
"	Malthouse	"
James Carley	House	"
John Midlane	"	"
William Loosemore	"	"
Widow Tucker	"	"
James Walker	"	"
Jeremiah Parsons	"	"
"	Willow Bed	"
Robert Saunders	House	"
"	Stables	"
"	Land	Coopers and Downers
"	Tithe	"
Mrs Loosemore	House	High Street
Thomas Midlane	"	"
Thomas Atkinson	"	"
Benjamin Jolliffe	"	"
William Wheeler	"	"
"	Store	"
James Hayden	House	"
Thomas Midlane	House	"
James Attrill	"	"
William Duke	"	"
John Midlane	"	"
"	Storehouse	Brading Quay
"	"	"
"	Quay	"



# Borough of Brading

To Wit.

At a Special Court held in the  
Town Hall of this Borough on Thursday the 17<sup>th</sup>  
day of June 1841. A Rate of Three Pence in  
the Pound (Rack Rent) was made for the necessary  
repairs of the Town Hall, Town pumps, wells &c.

No	Rental	Name of Occupier	of Estates	Rate 3 in the £.
	£ s d			£ s d
1	5 - -	Hayden James senr	House Broadstone	" 1 3
2	4 - -	Said James	" High Street	" 1 -
3	22 - -	Void	" "	" 5 6
4	4 - -	Walker Joseph senr	" "	" 1 -
5	3 - -	Void	" "	" " 9
6	4 - -	Humphrey Willm.	" "	" 1 -
7	3 - -	Void	" "	" " 9
8	10 10 -	Hemp John	" "	" 2 1/2
9	4 10 -	Blyth Cornelius	" "	" 1 1/2
10	4 10 -	Hemming Willm.	" "	" 1 1/2
11	16 10 -	Hemp George	" "	" 4 1/2
12	4 10 -	"	Brick kiln Brickyard	" 1 1/2
13	1 10 -	"	Workshop	" " 1/2
14	10 - -	"	Land Yarcroft	" " 1/2
15	5 15 -	"	" Orchards	" 1 5/4
16	1 - -	"	Tithe	" " 3
17	5 - -	"	Land Town Lane	" " 3/4
18	1 - -	"	" Yarcroft	" " 3
93. 10 -		Carried Over		£ 1. 3. 4 1/2

# BTT 1021 Fee Farm Book 1840 – 1851

PAGE 304

Borough  
Of  
Brading

To Wit

At a Special Court held in the Town Hall of this Borough on Thursday the 17<sup>th</sup> day of June 1841. A rate of Three Pence in the Pound (Rack Rent) was made for the necessary repairs of the Town Hall, Town pumps, Wells etc.

James Hayden senior	House	Broadstone
James Ford	"	High Street
Void	"	"
Joseph Walker	"	"
William Humphry	"	"
Void	"	"
John Kemp	"	"
Cornelius Blyth	"	"
William Hemming	"	"
George Kemp	"	"
"	Brick kiln	Brickyard
"	Workshop	"
"	Land	Yarcroft
"	Land	Orchards
"	Tithe	"
"	Land	Land Town Lane
"	"	land at Yarcroft



# Victuallers

Mary Ann Wilburn  
Sarah Day  
Henry Humphry

£	s	d
	3	4
	3	4
	3	4
£	10	-

# Town Rents

James Young Town Hall  
Ex<sup>rs</sup> of Wm Midland House at Pit & Vicarage  
William Stay Penthouse Court  
Betty White Does  
Henry Brown Land in Coach Lane  
Luke Langley Grants House  
Sir Wm Oglander House in West Lane  
John Yelf do in Pit  
John Dyer do in Rowberry Lane  
Dennett do in Pit  
Sarah Day Malthouse  
Eliza Rayner late Jefferys  
George Kemp Inclosure Rowberry Lane  
Matthew Wickens House in Pit  
Robert Willis do in Pit  
William Stribbling do in Rowberry Lane  
" Inclosure in a  
" Inclosure on the Mall  
Rev<sup>d</sup> Mr. Hawtrey Plantation  
Edw<sup>d</sup> Grose Smith Pales in front  
Thomas Harris Shrubs in front  
George Cheek Pales in front

£	s	d	
2	-	-	
"	1	-	9
"	1	-	1
"	5	-	2
"	5	-	3
"	5	-	4
"	5	-	5
"	10	-	6
"	0	-	7
"	5	-	8
"	5	-	9
"	6	-	10
"	6	-	11
"	1	-	12
"	1	-	13
"	3	-	14
"	2	-	15
£	5	5	5

Fee Farm 1, 15, 5  
Shops - - - - 4, 0  
Prades - - - - 1, 5, 10  
Victuallers - - - - 10, -  
Town Rents 5, 5, 5  
£ 0, 17, 10

# BTT 1021 Fee Farm Book 1840 – 1851

# PAGE 305

# Victuallers

Mary Ann Wilburn  
Sarah Day  
Henry Humphry

# Town Rents

James Young Town Hall  
Executors of William Midland House in Pit and Vicarage  
William Stay Penthouse Court  
Betty White Does  
Henry Brown Land in Coach Lane  
Luke Langley Grants House  
Sir William Oglander House in West Lane  
John Yelf House in Pit  
John Dyer " in Rowberry Lane  
Dennett " in Pit  
Sarah Day Malthouse  
Eliza Rayner late Jefferys  
George Kemp Inclosure in Rowberry Lane  
Matthew Wickens House in Pit  
Robert Willis House in Pit  
William Stribbling ditto in Rowberry Lane  
" Inclosure in ditto  
" Inclosure on the Mall  
Plantation  
Rev<sup>d</sup> Mr. Hawtrey  
Edward George Smith pales in front of house  
Thomas Harris Shrubby in front  
George Cheek pales in front of house



# Trades

George Stone	Mercer	1	6
Jane Chiddey	Shopkeeper	"	6
Richard Alford	Tailor	"	4
Robert Willis	Blacksmith	1	-
Robert Barnes	Mason	"	4
John Williams	Carpenter	"	4
John Deboyne	Carpenter	"	4
William Riddick	Grocer and Baker	2	6
Francis Cooper	Butcher	1	-
William Warder	Broker and Shoemaker	1	-
John Cripps	Chairmaker	"	4
John Midlane	Smith and Ironmonger &c	2	-
William Duke	Baker	2	-
James Hayden	Carpenter	"	4
William Wheeler	Grocer, Ironmonger and Draper	1	6
Benjamin Jolliffe	Mason	"	4
Joseph Burt	Tailor	"	4
James White	Shoemaker	"	6
John Yelf	Shoemaker	"	6
John Burt	Tailor	"	4
Robert Saunders	Butcher	1	-
James Walker	Carpenter etc	"	4
George Kemp	Carpenter	"	4
James Cordey	Grocer and Shoemaker	"	4
Cornelius Blyth	Tailor	1	-
John Kemp	Glazier etc	"	4
Luke Langley	Grocer and Baker etc	"	6
James Jacobs	Shoemaker	2	6
Robert Loe	Watchmaker	"	6
William White	Mason	"	6
Joseph Walker	Glazier	"	6
		£	1.3.10

## BTT 1021 Fee Farm Book 1840 – 1851

### Page 306

#### Trades

George Stone	Mercer
Jane Chiddey	Shopkeeper
Richard Alford	Tailor
Robert Willis	Blacksmith
Robert Barnes	Mason
John Williams	Carpenter
John Deboyne	Carpenter
William Riddick	Grocer and Baker
Francis Cooper	Butcher
William Warder	Broker and Shoemaker
John Cripps	Chairmaker
John Midlane	Smith and Ironmonger etc
William Duke	Baker
James Hayden	Carpenter
William Wheeler	Grocer, Ironmonger and Draper
Benjamin Jolliffe	Mason
Joseph Burt	Tailor
James White	Shoemaker
John Yelf	Shoemaker
John Burt	Tailor
Robert Saunders	Butcher
James Walker	Carpenter etc
George Kemp	Carpenter
James Cordey	Grocer and Shoemaker
Cornelius Blyth	Tailor
John Kemp	Glazier etc
Luke Langley	Grocer and Baker etc
James Jacobs	Shoemaker
Robert Loe	Watchmaker
William White	Mason
Joseph Walker	Glazier



Brought Over		L	s	d
John Mockett	Sp <sup>r</sup> of Male Butt	"	1	
Robert Barnes	Sp <sup>r</sup> of Culmes	"	2	
John Hayden	Sp <sup>r</sup> of Male Butt	"	1	
Joseph Walker	Sp <sup>r</sup> of Male Butt	"	1	
Joseph Appleton	Sp <sup>r</sup> of Male Butt	"	1	
James Jacobs (2)	Sp <sup>r</sup> of Male Butt	"	1	
Timothy Bull	Sp <sup>r</sup> of Male Butt	"	1	
Arnold	Sp <sup>r</sup> of Male Butt	"	2	
	Sp <sup>r</sup> of Male Butt	"	1	
	Sp <sup>r</sup> of Coopers	"	2	
		L	13	5

Shops		"	"	"
William Stribbling		"	"	10
Luke Langley		"	"	10
James Cordey		"	"	10
James White		"	"	10
William Wheeler		"	"	10
Robert Loe		"	"	10
James Hayden		"	"	10
John Midlane		"	"	10
William Warder		"	"	10
William Riddick		"	"	10
Jane Chiddey		"	"	10
George Stone		"	"	10
John Cripps		"	"	10
John Hayden		"	"	10
				10

# BTT 1021 Fee Farm Book 1840 – 1851

## Page 307

John Macket	part of Mall Butt
Robert Barns	part of Culmes
John Hayden	part of Mall Butt
Joseph Walker	"
Joseph Appleton	"
James Jacobs (2)	"
Chaffey	"
Timothy Bull	"
Arnold	"
	Part of Coopers

## Shops

William Stribbling
Luke Langley
James Cordey
James White
William Wheeler
Robert Loe
James Hayden
John Midlane
William Warder
William Riddick
Jane Chiddey
George Stone
John Cripps
John Hayden



Draughts Forward		L s d		
		L	s	d
William Stribbling	part of Pedders	"	"	1
"	part of Tanhouse	"	"	2
John Yelf	part of Pedders	"	"	1
John Young	part of Bartons	"	"	1
George Bessant	part of Bartons	"	"	1
Hugh Seymour	part of Bartons	"	"	1
William Wearne	part of Bartons	"	"	2
James Hatcher	part of Cottens	"	"	2
Uriah Urry	part of Cottens	"	"	1
"	part of Cottens	"	"	1
James White	part of Cottens	"	"	1
Frances White	part of Cottens	"	"	1
"	part of Cottens	"	"	1
Joseph Burt	part of Cottens	"	"	2
"	part of Cottens	"	"	2
George Cheek	Grangers	"	"	2
George Jenkins	Part of Burts	"	"	1
Richard Pope	Part of Burts	"	"	1
Joseph Ward	Part of Burts	"	"	1
Misses Scott and James	Part of Culmes	"	"	2
James Newman	Part of Culmes	"	"	2
"	Part of Culmes	"	"	2
Jonathon Williams	Part of Culmes	"	"	2
"	Hows	"	"	1
John Smith	part of Culmes	"	"	1
Jeremiah Chambers	Part of Culmes	"	"	1
William Caws	Part of Culmes	"	"	1
John Williams	Part of Culmes	"	"	1
John Attrill	Part of Culmes	"	"	1
Carried over		L	12	1/2

## BTT 1021 Fee Farm Book 1840 – 1851

### Page 308

William Stribbling	part of Pedders
Ditto	part of Tanhouse
John Yelf	part of Pedders
John Young	part of Bartons
George Bessant	part of Bartons
Hugh Seymour	part of Bartons
William Wearne	part of Bartons
James Hatcher	part of Bartons?
Uriah Urry	part of Cottens
	part of Cottens
James White	part of Cottens
Frances White	part of Cottens
	part of Cottens
Joseph Burt	part of Cottens
	Part of Cottens
George Cheek	Grangers
George Jenkins	Part of Burts
Richard Pope	Part of Burts
Joseph Ward	Part of Burts
Misses Scott and James	Part of Culmes
James Newman	Part of Culmes
Ditto	Part of Culmes
Jonathon Williams	Part of Culmes
Ditto	Hows
John Smith	part of Culmes
Jeremiah Chambers	Part of Culmes
William Caws	Part of Culmes
John Williams	Part of Culmes
John Attrill	Part of Culmes



Brought Over		L	s	d
		1	5	-
Thomas Lane	Part of Hollins	"	"	1
George Newberry	Part of Hollins	"	"	1
James Hayden	part of Parsonage	"	"	2
Thomas Tansom	part of Parsonage	"	"	2
Thomas Atkinson	part of Parsonage	"	"	2
Thomas Midlane	part of Parsonage	"	"	2
Ann Loosemore	part of Parsonage	"	"	2
John Midlane	part of Penthouses	"	"	1
William Loosemore	part of Penthouses	"	"	1
Widow Tucker	part of Penthouses	"	"	1
James Walker	part of Penthouses	"	"	1
William Proutin	part of Acklands	"	"	1 1/2
George Lock	part of Acklands	"	"	1 1/2
Jacob Lowe	part of Acklands	"	"	1
Mark Young	part of Orchards	"	"	1
Jacob Young	part of Orchards	"	"	1
Hannah Young	Warders	"	"	3
Henry Rawkins	part of Kents	"	"	2
Widow Harding	part of Crouches	"	"	1
Wiler Stay	part of Crouches	"	"	1
Wiler Jacobs	part of Crouches	"	"	1
George Stibbling	part of Crouches	"	"	1
James Thompkins	part of Hows	"	"	2
Jane Chiddey	Kings	"	"	3
Thomas Harris	part of Thorneys	"	"	2
Reb Samuel Barrows	part of Thorneys	"	"	3
James Hayden	part of Gills	"	"	2
Matthew Wickens	Wavills	"	"	3
"	Lower Cliff Close	"	"	1 1/2
"	Pigeon Butt	"	"	1
Carried forward		L	1	9

## BTT 1021 Fee Farm Book 1840 – 1851

### Page 309

Thomas Lane	Part of Hollins
George Newberry	Part of Hollins
James Hayden	part of Parsonage
Thomas Tansom	part of Parsonage
Thomas Atkinson	part of Parsonage
Thomas Midlane	part of Parsonage
Ann Loosemore	part of Parsonage
John Midlane	part of Penthouses
William Loosemore	part of Penthouses
Widow Tucker	part of Penthouses
James Walker	part of Penthouses
William Proutin	part of Acklands
George Lock	part of Acklands
Jacob Lowe	part of Acklands
Mark Young	part of Orchards
Jacob Young	part of Orchards
Hannah Young	Warders
Henry Rawkins	part of Kents
Widow Harding	part of Crouches
William Stay	part of Crouches
William Jacobs	part of Crouches
George Stibbling	part of Crouches
James Thompkins	part of Hows
Jane Chiddey	Kings
Thomas Harris	part of Thorneys
Reb Samuel Barrows	part of Thorneys
James Hayden	part of Gills
Matthew Wickens	Wavills
"	Lower Cliff Close
"	Pigeon Butt



Brought Forward		L	s	d
William Duke	Part of Leggs	"	10	7 1/2
John Midlane	Readers	"	"	3
"	Part of Atherleys	"	"	1
James Midlane	Williams's	"	"	4
John Cripps	Part of Hows	"	"	4
"	Part of Hows	"	"	4
William Stay	Part of Dore	"	"	3
Mrs Todgham	Loves	"	"	2
Mrs Deboyne	Part of Salters	"	"	2
Micah Meads	Kents	"	"	2
"	Part of Parsonage	"	"	3
"	Gills	"	"	5
"	Crouches	"	"	4
"	Lakes	"	"	4
"	Wadefield	"	"	3
"	Part of Salters	"	"	2
George Stemp	Part of Bartons	"	"	2
"	Orchards	"	"	2
"	Downers	"	"	2
Henry Newman	Part of Hills	"	"	4
James Jolliffe	Part of Russells	"	"	1 1/2
Mrs Barnes	Part of Russells	"	"	1 1/2
Cornelius Blyth	Part of Hills	"	"	2
William Hemming	Part of Hills	"	"	2
"	Westmores	"	"	3
Charles Williams	Part of Hills	"	"	2
Joseph Walker	Part of Hills	"	"	2
James Wright	Part of Broads	"	"	1
John Kemp	Part of Hills	"	"	4
Carried Over		L	1	5

## BTT 1021 Fee Farm Book 1840 – 1851

### Page 310

William Duke	part of Leggs
John Midlane	Readers
"	part of Atherleys
James Midlane	Williams's
John Cripps	part of Hows
	Part of Hows
William Stay	part of Dore
Mrs Todgham	Loves
Mrs Deboyne	part of Salters
Micah Meads	Kents
"	part of Parsonage
"	Gills
"	crouches
"	Lakes
"	Wadefield
"	part of Salters
George Kemp	part of Bartons
"	part of Orchards
"	part of Downers
Henry Newman	Part of Hills
James Jolliffe	part of Russells
Mrs Barnes	part of Russells
Cornelius Blyth	part of Hills
William Hemming	part of Hills
"	Westmores
Charles Williams	part of Hills
Joseph Walker	part of Hills
James Wright	part of Broads
John Kemp	part of Hills



Brought Over		L	S	D
Robert Saunders	Lords	"	"	2
"	Part of Downers	"	"	2
"	Part of Coopers	"	"	6
Henry Humphrey	Red Lion Inn	"	"	3
"	Upper Cliff Close	"	"	1 1/2
"	Part of Broads	"	"	1 1/2
Jeremiah Parsons	Part of Coopers	"	"	3
"	Willow Bed	"	"	3
"	Part of Coopers	"	"	3
Benjamin Jolliffe	Part of Roaches	"	"	1
William Wheeler	Part of Roaches	"	"	9
"	Part of Blows	"	"	1
James Hayden	Part of Blows	"	"	1
James Jacobs (1)	Part of Williams	"	"	2
James Cardey	Part of Penthouses	"	"	4
Miss Eliza Rayner	Russells	"	"	4
Mrs Sarah Day	Part of Penthouses	"	"	4
William Riddick	Part of Lisles	"	"	1 1/2
Mrs Mary Ann Wilburn	Wheat Sheaf Inn	"	"	3
"	Part of Bartons	"	"	3
"	Part of Weeks	"	"	2
Thos. Midlane	Part of Leggs	"	"	1
Francis Cooper	Days	"	"	1 1/2
George Sime	Part of Lisles	"	"	1 1/2
Thos. Gillingham	Part of Lisles	"	"	1 1/2
Bull	Part of Lisles	"	"	1 1/2
William Elliott	Part of Coopers	"	"	1 1/2
Tobias Pocock	Part of Coopers	"	"	1 1/2
William Warder	Part of Lisles	"	"	4
Betty White	Part of Dore	"	"	3
Carried forward		L	"	10 7/8

# BTT 1021 Fee Farm Book 1840 – 1851

## Page 311

Robert Saunders	Lords
"	part of Downers
"	part of Coopers
Henry Humphry	Red Lion Inn
"	Upper Cliff Close
"	part of broads
Jeremiah Parsons	part of Coopers
"	Willow Bed
"	part of Coopers
Benjamin Jolliffe	part of Roaches
William Wheeler	part of Roaches
"	part of Blows
James Hayden	part of Blows
James Jacobs (1)	part of Williams
Jams Cardey	part of Penthouses
Miss Eliza Rayner	Russells
Mrs Sarah Day	part of Penthouses
William Riddick	part of Lisles
Mrs Mary Ann Wilburn	Wheatsheaf Inn
"	part of Bartons
"	part of Weeks
Thomas Midlane	part of Leggs
Francis Cooper	Days
George Sime	part of Lisles
Thomas Gillingham	part of Lisles
Bull	part of Lisles
William Elliott	part of Coopers
Tobias Pocock	part of Coopers
William Warder	part of Lisles
Betty White	part of Dore



To Wit.		
Borough of Brading To Wit.		
Her Majesty's Fee Farm Book for the Year 1840		
Henry Brown	Kings Land	£ 6
"	West Grounds	" 10
"	Reeds Closes	" 4
"	Priscotts Mead	" 2
"	Punchurch	" 4
"	Part of Downers	" 4
"	Part of Bartons	" 10
"	Week's Land	" 1
"	Farthings Land	" 3
"	Little Park	" 3
"	Part of Tanhouse	" 3
"	Roger's and Peeked Close	" 1
Barnabas Barton	Kings Marsh etc	" 10
"	Part of Atherleys	" 2
"	Part of Downers	" 2
John Saunders	Richards Marsh	" 10
"	Part of Bartons	" 2
"	part of Whites	" 1
Richard Smith	Furlongs, Hooks Marsh and Mead	" 1
"	North Marsh and New Close	" 3
George Stone	Wickens	" 3
"	part of Tanhouse	" 3
"	part of Bartons	" 2
"	Bakers and Wavills	" 1
James Ford	Parsonage tenement	" 4
Carried Over		£ 118

## BTT 1021 Fee Farm Book 1840 – 1851

Page 312

Borough of Brading To Wit  
Her Majesties Fee farm book for the year 1840

Henry Brown Kings Land  
" West Grounds  
" Reeds Closes  
" Priscotts Mead  
" Punchurch  
" Part of Downers  
" Part of Bartons  
" Week's Land  
" Farthings Land  
" Little Park  
" Part of Tanhouse  
" Roger's and Peeked Close

Barnabas Barton Kings Marsh etc  
" Part of Atherleys  
" Part of Downers

John Saunders Richards Marsh  
" Part of Bartons  
" part of Whites  
Richard Smith Furlongs, Hooks Marsh and Mead  
" North Marsh and New Close

George Stone Wickens  
" part of Tanhouse  
" part of Bartons  
" Bakers and Wavills  
James Ford Parsonage tenement

END OF TOWN BOOK

**Transcribers note: This Fee Farm Book forms part of the Town Book by starting at the back and working forward. We have been consistent with page numbering of this whole volume, so chronologically the Fee Farm Book runs from this page 312 (1840) to 167 (1851).**















































































